

# Outer Dowsing Offshore Wind Plans

## 2.1 Works Plan Onshore

Date: February 2025

Document Reference: 2.1

Pursuant to APFP Regulation: 5(2)(j)

Rev: 4.0

Company:		Outer Dowsing Offshore Wind		Asset:		Whole Asset	
Project:		Whole Wind Farm		Sub Project/Package:		Whole Asset	
Document Title or Description:		2.1 Works Plan Onshore					
Internal Document Number:		PP1-ODOW-DEV-CS-PLN-0011_04		3 <sup>rd</sup> Party Doc No (If applicable):		N/A	
Rev No.	Date	Status / Reason for Issue	Author	Checked by	Reviewed by	Approved by	
1.0	March 2024	DCO Application	Dalcour Maclaren	Shepherd & Wedderburn	Outer Dowsing	Outer Dowsing	
2.0	July 2024	Response to Section 51 Advice	Dalcour Maclaren	Shepherd & Wedderburn	Outer Dowsing	Outer Dowsing	
3.0	September 2024	Procedural Deadline 19 September	Dalcour Maclaren	Shepherd & Wedderburn	Outer Dowsing	Outer Dowsing	
4.0	February 2025	Deadline 4a	Dalcour Maclaren	Shepherd & Wedderburn	Outer Dowsing	Outer Dowsing	



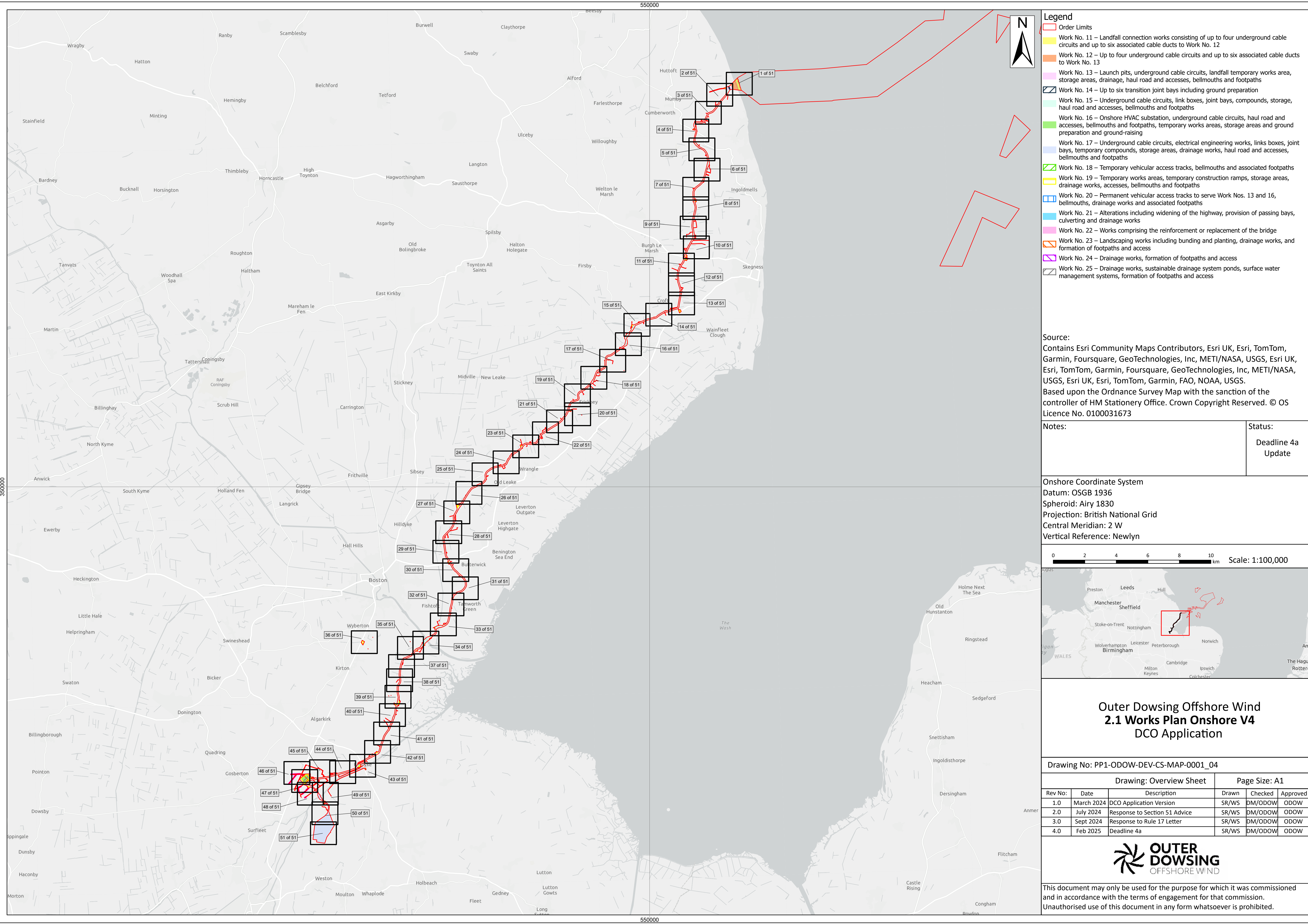

- Legend**
- Order Limits
  - Work No. 11 – Landfall connection works consisting of up to four underground cable circuits and up to six associated cable ducts to Work No. 12
  - Work No. 12 – Up to four underground cable circuits and up to six associated cable ducts to Work No. 13
  - Work No. 13 – Launch pits, underground cable circuits, landfall temporary works area, storage areas, drainage, haul road and accesses, bellmouths and footpaths
  - Work No. 14 – Up to six transition joint bays including ground preparation
  - Work No. 15 – Underground cable circuits, link boxes, joint bays, compounds, storage, haul road and accesses, bellmouths and footpaths
  - Work No. 16 – Onshore HVAC substation, underground cable circuits, haul road and accesses, bellmouths and footpaths, temporary works areas, storage areas and ground preparation and ground-raising
  - Work No. 17 – Underground cable circuits, electrical engineering works, links boxes, joint bays, temporary compounds, storage areas, drainage works, haul road and accesses, bellmouths and footpaths
  - Work No. 18 – Temporary vehicular access tracks, bellmouths and associated footpaths
  - Work No. 19 – Temporary works areas, temporary construction ramps, storage areas, drainage works, accesses, bellmouths and footpaths
  - Work No. 20 – Permanent vehicular access tracks to serve Work Nos. 13 and 16, bellmouths, drainage works and associated footpaths
  - Work No. 21 – Alterations including widening of the highway, provision of passing bays, culverting and drainage works
  - Work No. 22 – Works comprising the reinforcement or replacement of the bridge
  - Work No. 23 – Landscaping works including bunding and planting, drainage works, and formation of footpaths and access
  - Work No. 24 – Drainage works, formation of footpaths and access
  - Work No. 25 – Drainage works, sustainable drainage system ponds, surface water management systems, formation of footpaths and access

**Source:**  
Contains Esri Community Maps Contributors, Esri UK, Esri, TomTom, Garmin, Foursquare, GeoTechnologies, Inc, METI/NASA, USGS, Esri UK, Esri, TomTom, Garmin, Foursquare, GeoTechnologies, Inc, METI/NASA, USGS, Esri UK, Esri, TomTom, Garmin, FAO, NOAA, USGS.  
Based upon the Ordnance Survey Map with the sanction of the controller of HM Stationery Office. Crown Copyright Reserved. © OS Licence No. 0100031673

Notes:	Status:
	Deadline 4a Update

Onshore Coordinate System  
Datum: OSGB 1936  
Spheroid: Airy 1830  
Projection: British National Grid  
Central Meridian: 2 W  
Vertical Reference: Newlyn

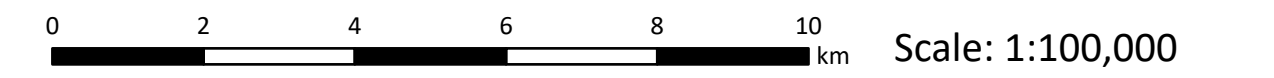

## Outer Dowsing Offshore Wind 2.1 Works Plan Onshore V4 DCO Application

Drawing No: PP1-ODOW-DEV-CS-MAP-0001_04			Drawing: Overview Sheet			Page Size: A1		
Rev No:	Date	Description	Drawn	Checked	Approved			
1.0	March 2024	DCO Application Version	SR/WS	DM/ODOW	ODOW			
2.0	July 2024	Response to Section 51 Advice	SR/WS	DM/ODOW	ODOW			
3.0	Sept 2024	Response to Rule 17 Letter	SR/WS	DM/ODOW	ODOW			
4.0	Feb 2025	Deadline 4a	SR/WS	DM/ODOW	ODOW			



This document may only be used for the purpose for which it was commissioned and in accordance with the terms of engagement for that commission. Unauthorised use of this document in any form whatsoever is prohibited.





Legend

- Order Limits
- Work No. 11 – Landfall connection works consisting of up to four underground cable circuits and up to six associated cable ducts to Work No. 12
- Work No. 12 – Up to four underground cable circuits and up to six associated cable ducts to Work No. 13
- Work No. 13 – Launch pits, underground cable circuits, landfall temporary works area, storage areas, drainage, haul road and accesses, bellmouths and footpaths
- Work No. 14 – Up to six transition joint bays including ground preparation
- Work No. 15 – Underground cable circuits, link boxes, joint bays, compounds, storage, haul road and accesses, bellmouths and footpaths
- Work No. 20 – Permanent vehicular access tracks to serve Work Nos. 13 and 16, bellmouths, drainage works and associated footpaths
- Mean High Water (Springs)
- Mean Low Water (Springs)

Source:  
Contains Esri Community Maps Contributors, Esri UK, Esri, TomTom, Garmin, Foursquare, GeoTechnologies, Inc, METI/NASA, USGS, Esri UK, Esri, TomTom, Garmin, Foursquare, GeoTechnologies, Inc, METI/NASA, USGS.  
Based upon the Ordnance Survey Map with the sanction of the controller of HM Stationery Office. Crown Copyright Reserved. © OS Licence No. 0100031673

Notes:	Status: Deadline 4a Update
--------	-------------------------------

Onshore Coordinate System  
Datum: OSGB 1936  
Spheroid: Airy 1830  
Projection: British National Grid  
Central Meridian: 2 W  
Vertical Reference: Newlyn

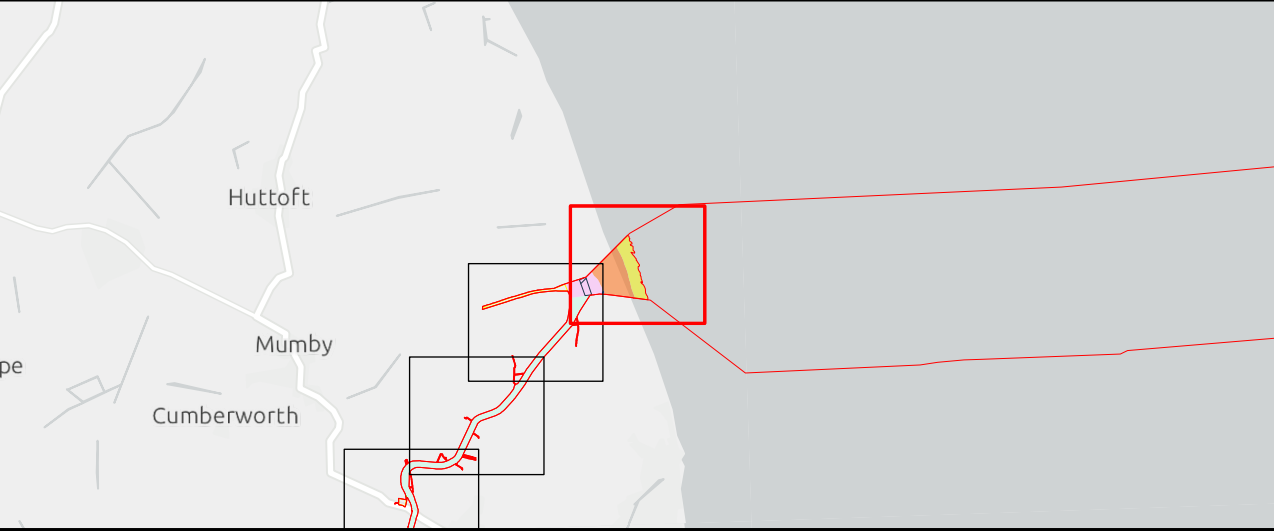
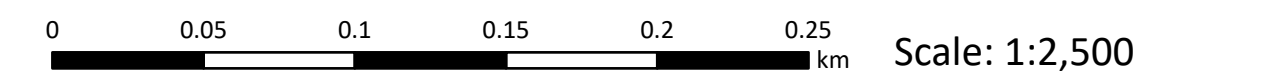

Outer Dowsing Offshore Wind  
2.1 Works Plan Onshore V4  
DCO Application

Drawing No: PP1-ODOW-DEV-CS-MAP-0001_04			Drawing: 1 of 51			Page Size: A1		
Rev No:	Date	Description	Drawn	Checked	Approved			
1.0	March 2024	DCO Application Version	SR/WS	DM/ODOW	ODOW			
2.0	July 2024	Response to Section 51 Advice	SR/WS	DM/ODOW	ODOW			
3.0	Sept 2024	Response to Rule 17 Letter	SR/WS	DM/ODOW	ODOW			
4.0	Feb 2025	Deadline 4a	SR/WS	DM/ODOW	ODOW			



This document may only be used for the purpose for which it was commissioned and in accordance with the terms of engagement for that commission. Unauthorised use of this document in any form whatsoever is prohibited.



Order Limits

Work No. 12 – Up to four underground cable circuits and up to six associated cable ducts to Work No. 13

Work No. 13 – Launch pits, underground cable circuits, landfall temporary works area, storage areas, drainage, haul road and accesses, bellmouths and footpaths

Work No. 14 – Up to six transition joint bays including ground preparation

Work No. 15 – Underground cable circuits, link boxes, joint bays, compounds, storage, haul road and accesses, bellmouths and footpaths

Work No. 19 – Temporary works areas, temporary construction ramps, storage areas, drainage works, accesses, bellmouths and footpaths

Work No. 20 – Permanent vehicular access tracks to serve Work Nos. 13 and 16, bellmouths, drainage works and associated footpaths

N

Source:  
Contains Esri Community Maps Contributors, Esri UK, Esri, TomTom, Garmin, Foursquare, GeoTechnologies, Inc, METI/NASA, USGS, Esri UK, Esri, TomTom, Garmin, Foursquare, GeoTechnologies, Inc, METI/NASA, USGS.  
Based upon the Ordnance Survey Map with the sanction of the controller of HM Stationery Office. Crown Copyright Reserved. © OS Licence No. 0100031673

Notes:	Status: Deadline 4a Update
--------	-------------------------------

Onshore Coordinate System  
Datum: OSGB 1936  
Spheroid: Airy 1830  
Projection: British National Grid  
Central Meridian: 2 W  
Vertical Reference: Newlyn

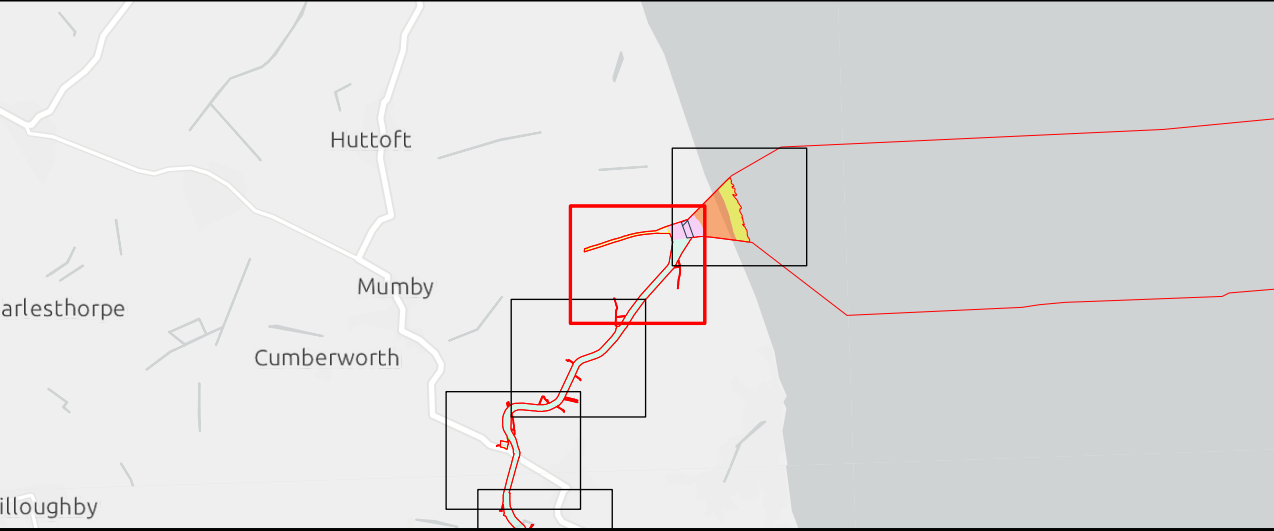
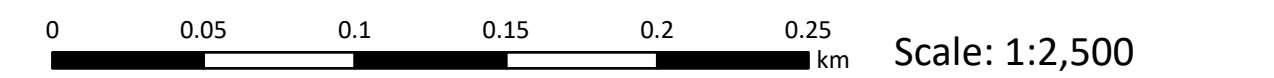

Outer Dowsing Offshore Wind  
2.1 Works Plan Onshore V4  
DCO Application

Drawing No: PP1-ODOW-DEV-CS-MAP-0001_04			Drawing: 2 of 51			Page Size: A1		
Rev No:	Date	Description	Drawn	Checked	Approved			
1.0	March 2024	DCO Application Version	SR/WS	DM/ODOW	ODOW			
2.0	July 2024	Response to Section 51 Advice	SR/WS	DM/ODOW	ODOW			
3.0	Sept 2024	Response to Rule 17 Letter	SR/WS	DM/ODOW	ODOW			
4.0	Feb 2025	Deadline 4a	SR/WS	DM/ODOW	ODOW			



This document may only be used for the purpose for which it was commissioned and in accordance with the terms of engagement for that commission. Unauthorised use of this document in any form whatsoever is prohibited.



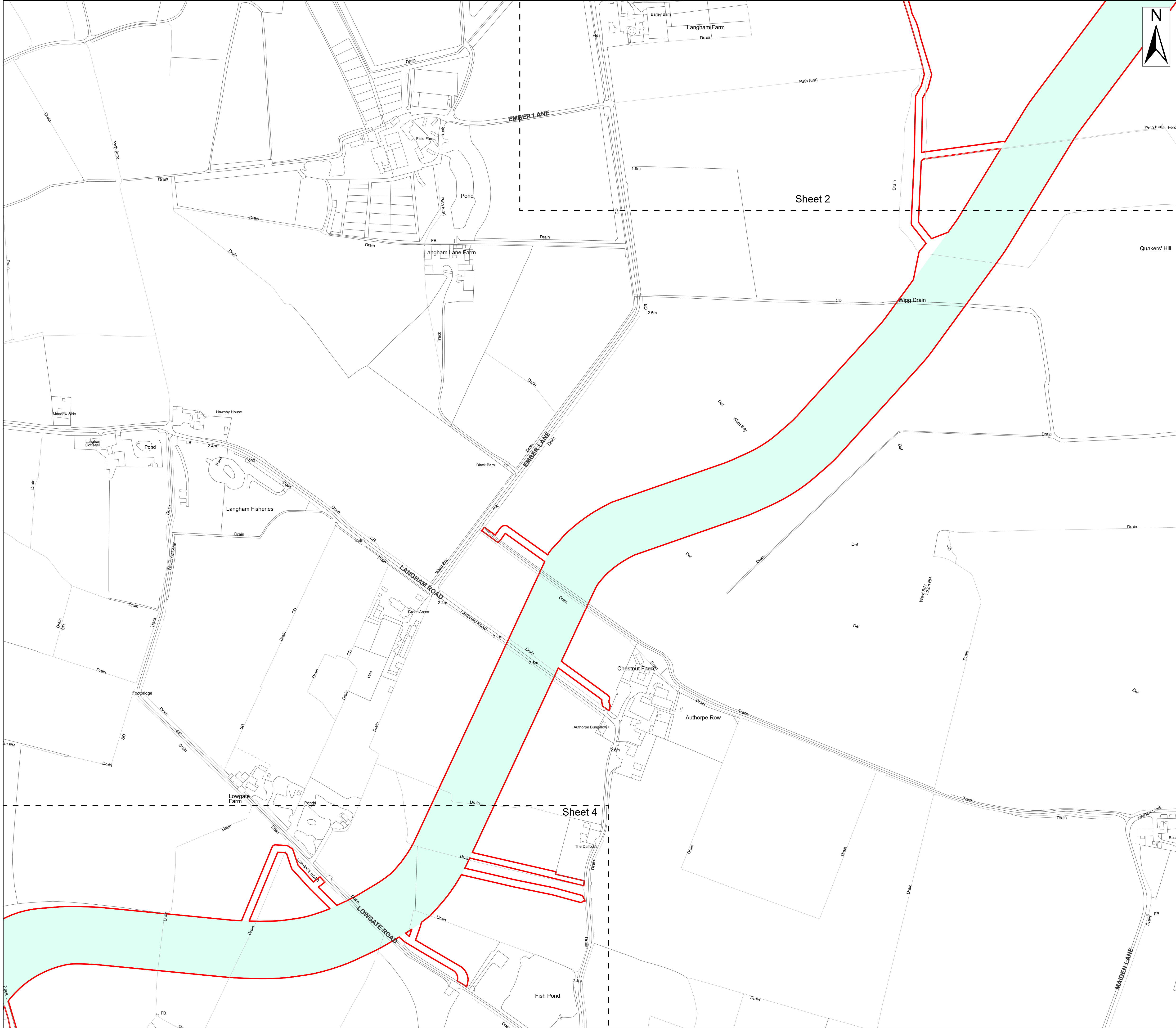

Order Limits

Work No. 15 – Underground cable circuits, link boxes, joint bays, compounds, storage, haul road and accesses, bellmouths and footpaths

Source:

Contains Esri Community Maps Contributors, Esri UK, Esri, TomTom, Garmin, Foursquare, GeoTechnologies, Inc, METI/NASA, USGS, Esri UK, Esri, TomTom, Garmin, Foursquare, GeoTechnologies, Inc, METI/NASA, USGS.

Based upon the Ordnance Survey Map with the sanction of the controller of HM Stationery Office. Crown Copyright Reserved. © OS Licence No. 0100031673

Notes:

Deadline 4a Update

Onshore Coordinate System

Datum: OSGB 1936

Spheroid: Airy 1830

Projection: British National Grid

Central Meridian: 2 W

Vertical Reference: Newlyn

00.050.10.150.20.25

km

Scale: 1:2,500

Outer Dowsing Offshore Wind

2.1 Works Plan Onshore V4

DCO Application

Drawing No: PP1-ODOW-DEV-CS-MAP-0001\_04

Drawing: 3 of 51

Page Size: A1

Rev No:	Date	Description	Drawn	Checked	Approved
1.0	March 2024	DCO Application Version	SR/WS	DM/ODOW	ODOW
2.0	July 2024	Response to Section 51 Advice	SR/WS	DM/ODOW	ODOW
3.0	Sept 2024	Response to Rule 17 Letter	SR/WS	DM/ODOW	ODOW
4.0	Feb 2025	Deadline 4a	SR/WS	DM/ODOW	ODOW

This document may only be used for the purpose for which it was commissioned and in accordance with the terms of engagement for that commission. Unauthorised use of this document in any form whatsoever is prohibited.



Legend

Order Limits

Work No. 15 – Underground cable circuits, link boxes, joint bays, compounds, storage, haul road and accesses, bellmouths and footpaths

Work No. 18 – Temporary vehicular access tracks, bellmouths and associated footpaths

Work No. 19 – Temporary works areas, temporary construction ramps, storage areas, drainage works, accesses, bellmouths and footpaths

Source:  
Contains Esri Community Maps Contributors, Esri UK, Esri, TomTom, Garmin, Foursquare, GeoTechnologies, Inc, METI/NASA, USGS, Esri UK, Esri, TomTom, Garmin, Foursquare, GeoTechnologies, Inc, METI/NASA, USGS.  
Based upon the Ordnance Survey Map with the sanction of the controller of HM Stationery Office. Crown Copyright Reserved. © OS Licence No. 0100031673

Notes:	Status: Deadline 4a Update
--------	-------------------------------

Onshore Coordinate System  
Datum: OSGB 1936  
Spheroid: Airy 1830  
Projection: British National Grid  
Central Meridian: 2 W  
Vertical Reference: Newlyn

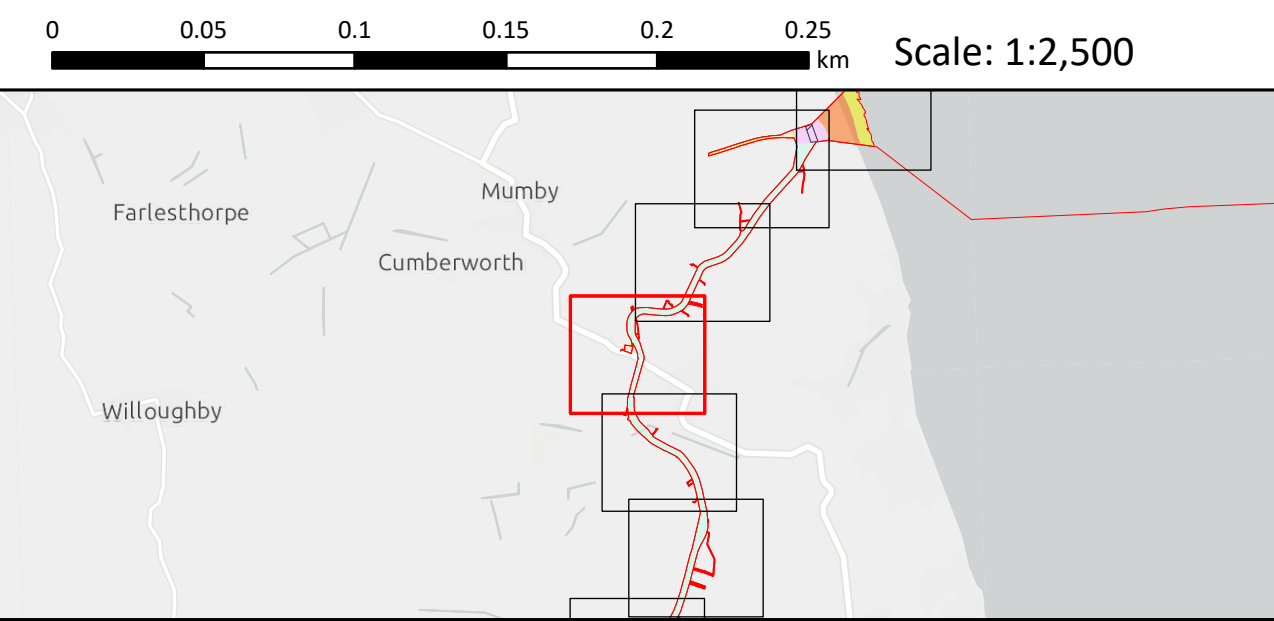

Outer Dowsing Offshore Wind  
2.1 Works Plan Onshore V4  
DCO Application

Drawing No: PP1-ODOW-DEV-CS-MAP-0001\_04

Drawing: 4 of 51			Page Size: A1		
Rev No:	Date	Description	Drawn	Checked	Approved
1.0	March 2024	DCO Application Version	SR/WS	DM/ODOW	ODOW
2.0	July 2024	Response to Section 51 Advice	SR/WS	DM/ODOW	ODOW
3.0	Sept 2024	Response to Rule 17 Letter	SR/WS	DM/ODOW	ODOW
4.0	Feb 2025	Deadline 4a	SR/WS	DM/ODOW	ODOW



This document may only be used for the purpose for which it was commissioned and in accordance with the terms of engagement for that commission. Unauthorised use of this document in any form whatsoever is prohibited.



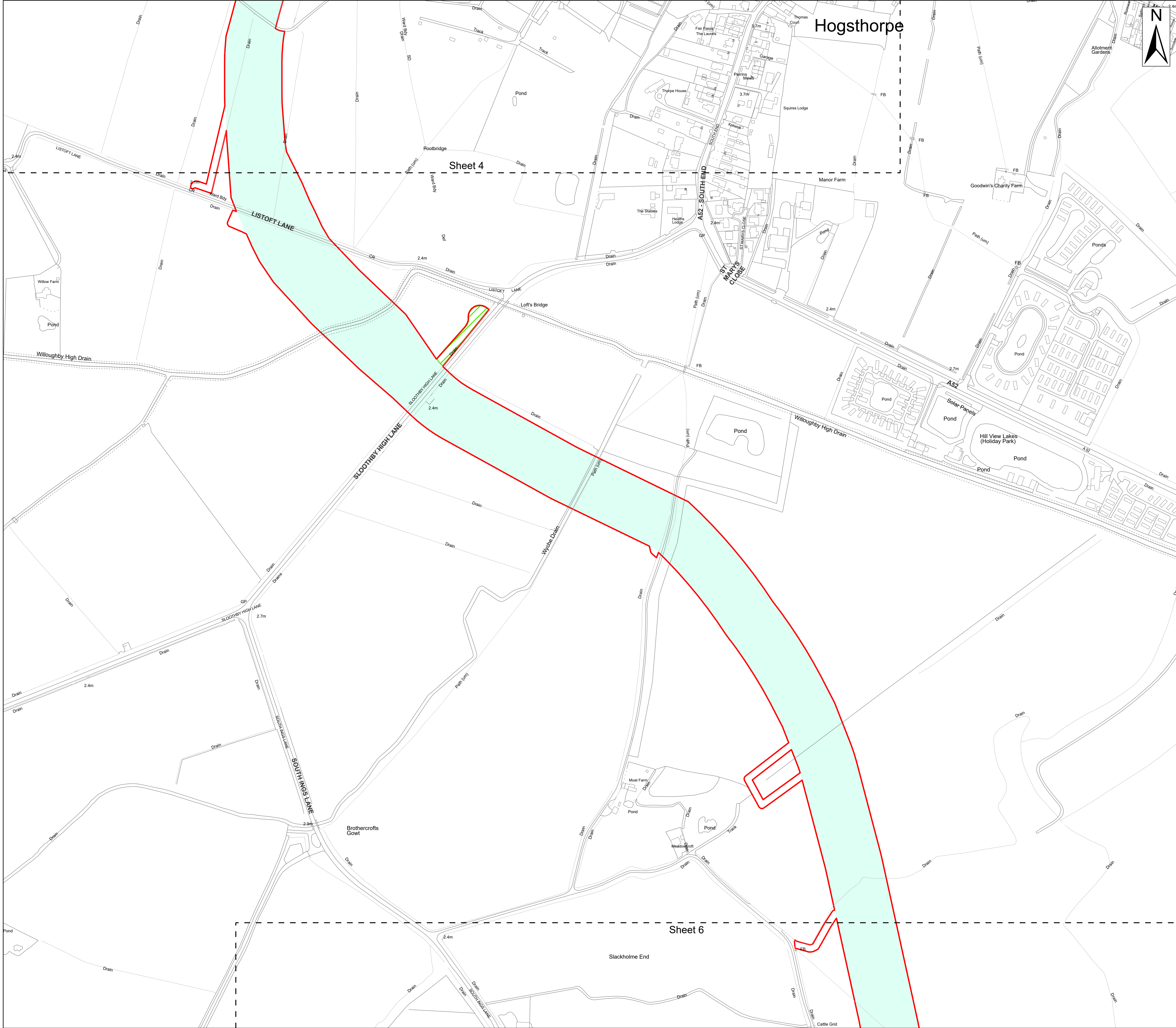

Order Limits

Work No. 15 – Underground cable circuits, link boxes, joint bays, compounds, storage, haul road and accesses, bellmouths and footpaths

Work No. 18 – Temporary vehicular access tracks, bellmouths and associated footpaths

Source:

Contains Esri Community Maps Contributors, Esri UK, Esri, TomTom, Garmin, Foursquare, GeoTechnologies, Inc, METI/NASA, USGS, Esri UK, Esri, TomTom, Garmin, Foursquare, GeoTechnologies, Inc, METI/NASA, USGS.

Based upon the Ordnance Survey Map with the sanction of the controller of HM Stationery Office. Crown Copyright Reserved. © OS Licence No. 0100031673

Notes:

Deadline 4a Update

Onshore Coordinate System

Datum: OSGB 1936

Spheroid: Airy 1830

Projection: British National Grid

Central Meridian: 2 W

Vertical Reference: Newlyn

00.050.10.150.20.25

km

Scale: 1:2,500

Farlesthorne

Cumberworth

Willoughby

Welton le Marsh

Ingoldmells

Outer Dowsing Offshore Wind

2.1 Works Plan Onshore V4

DCO Application

Drawing No: PP1-ODOW-DEV-CS-MAP-0001\_04

Drawing: 5 of 51

Page Size: A1

Rev No:

Date

Description

Drawn

Checked

Approved

1.0

March 2024

DCO Application Version

SR/WS

DM/ODOW

ODOW

2.0

July 2024

Response to Section 51 Advice

SR/WS

DM/ODOW

ODOW

3.0

Sept 2024

Response to Rule 17 Letter

SR/WS

DM/ODOW

ODOW

4.0

Feb 2025

Deadline 4a

SR/WS

DM/ODOW

ODOW

OUTER DOWSING

OFFSHORE WIND

This document may only be used for the purpose for which it was commissioned and in accordance with the terms of engagement for that commission. Unauthorised use of this document in any form whatsoever is prohibited.



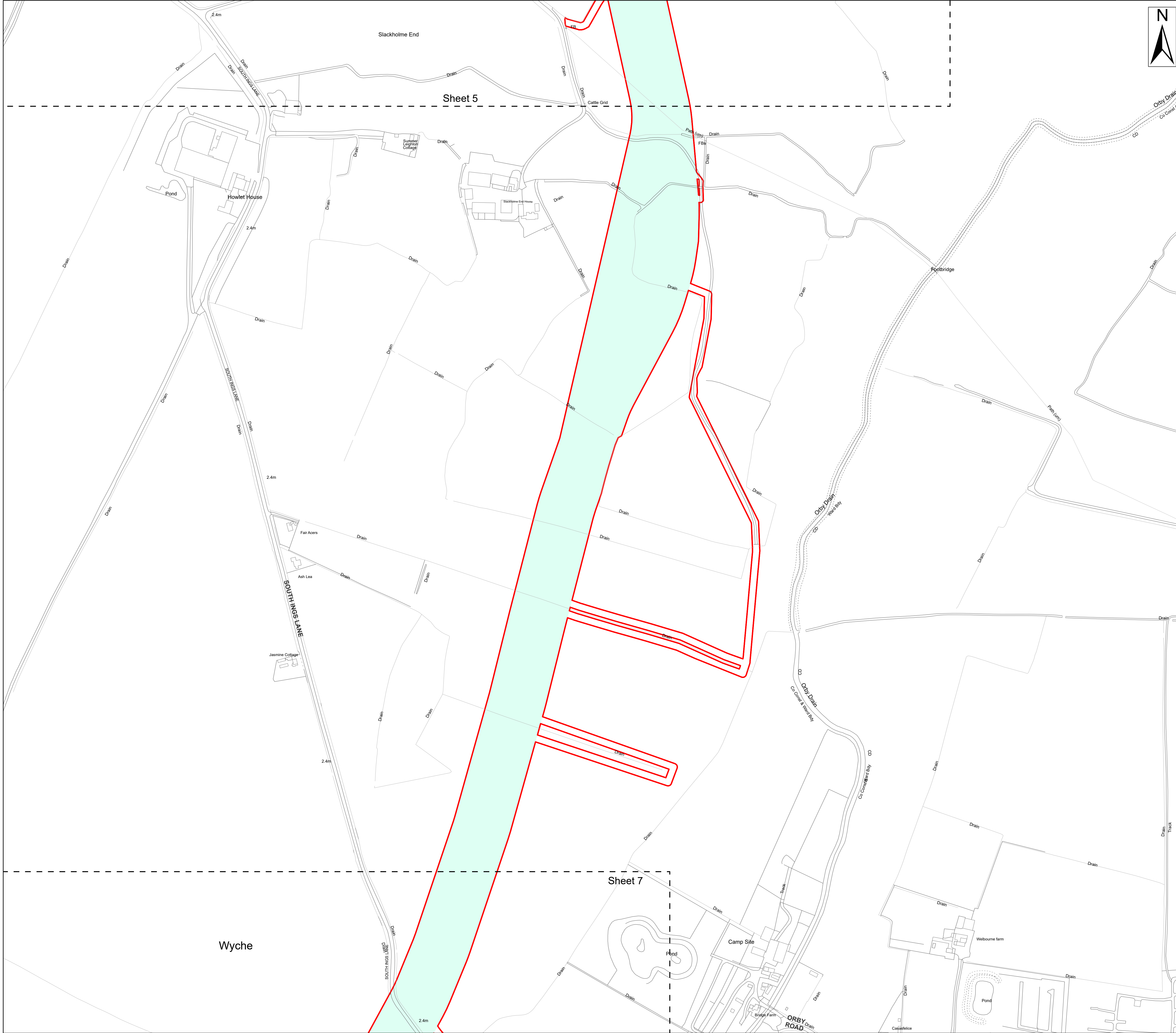

Legend

Order Limits

Work No. 15 – Underground cable circuits, link boxes, joint bays, compounds, storage, haul road and accesses, bellmouths and footpaths

Source:  
Contains Esri Community Maps Contributors, Esri UK, Esri, TomTom, Garmin, Foursquare, GeoTechnologies, Inc, METI/NASA, USGS, Esri UK, Esri, TomTom, Garmin, Foursquare, GeoTechnologies, Inc, METI/NASA, USGS.  
Based upon the Ordnance Survey Map with the sanction of the controller of HM Stationery Office. Crown Copyright Reserved. © OS Licence No. 0100031673

Notes:	Status: Deadline 4a Update
--------	-------------------------------

Onshore Coordinate System  
Datum: OSGB 1936  
Spheroid: Airy 1830  
Projection: British National Grid  
Central Meridian: 2 W  
Vertical Reference: Newlyn

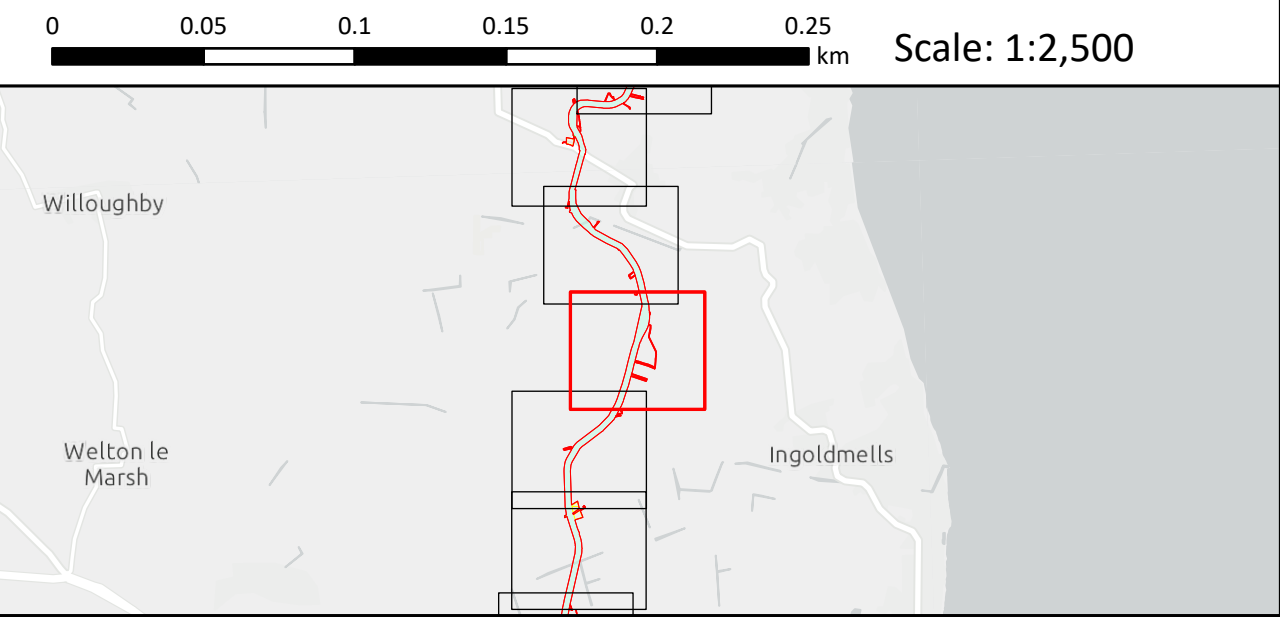

Outer Dowsing Offshore Wind  
2.1 Works Plan Onshore V4  
DCO Application

Drawing No: PP1-ODOW-DEV-CS-MAP-0001\_04

Drawing: 6 of 51			Page Size: A1		
Rev No:	Date	Description	Drawn	Checked	Approved
1.0	March 2024	DCO Application Version	SR/WS	DM/ODOW	ODOW
2.0	July 2024	Response to Section 51 Advice	SR/WS	DM/ODOW	ODOW
3.0	Sept 2024	Response to Rule 17 Letter	SR/WS	DM/ODOW	ODOW
4.0	Feb 2025	Deadline 4a	SR/WS	DM/ODOW	ODOW



This document may only be used for the purpose for which it was commissioned and in accordance with the terms of engagement for that commission. Unauthorised use of this document in any form whatsoever is prohibited.



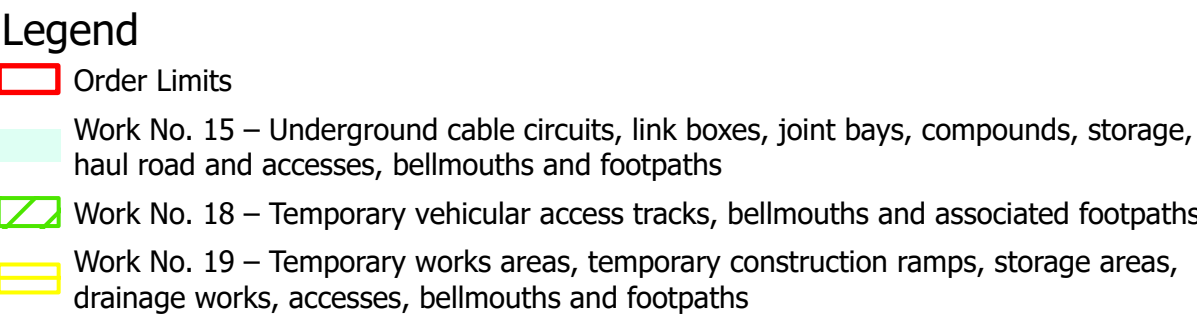

Source:  
Contains Esri Community Maps Contributors, Esri UK, Esri, TomTom,  
Garmin, Foursquare, GeoTechnologies, Inc, METI/NASA, USGS, Esri UK,  
Esri, TomTom, Garmin, Foursquare, GeoTechnologies, Inc, METI/NASA  
USGS.  
Based upon the Ordnance Survey Map with the sanction of the  
controller of HM Stationery Office. Crown Copyright Reserved. © OS  
Licence No. 0100031673

Notes:	Status:
	Deadline 4 Update

Onshore Coordinate System  
Datum: OSGB 1936  
Spheroid: Airy 1830  
Projection: British National Grid  
Central Meridian: 2 W  
Vertical Reference: Newlyn

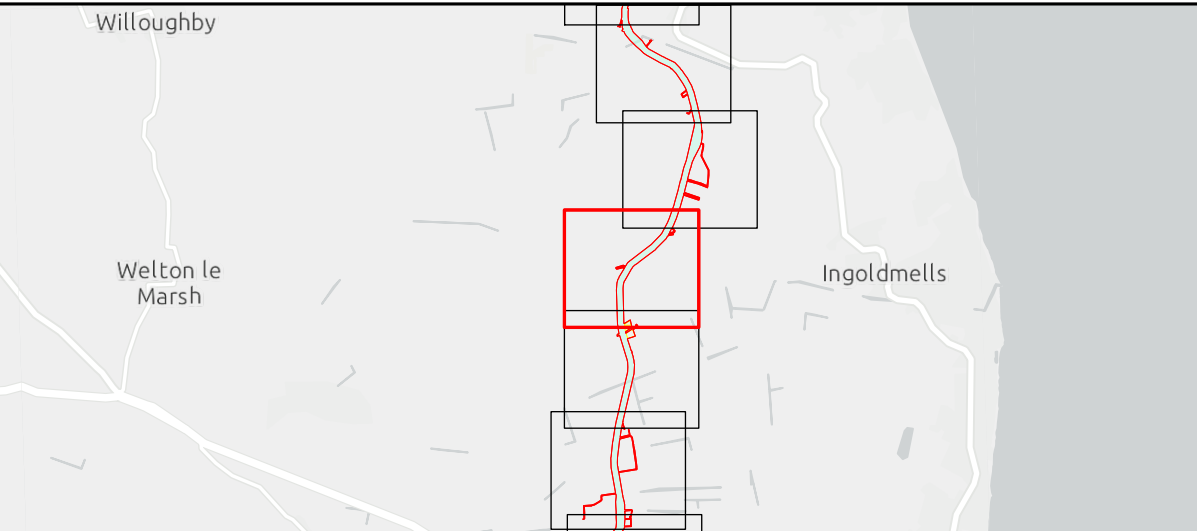
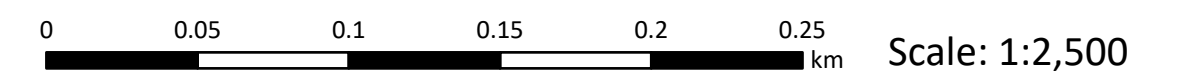

# Outer Dowsing Offshore Wind

## 2.1 Works Plan Onshore V4

### DCO Application

Drawing No: PP1-ODOW-DEV-CS-MAP-0001\_04

Drawing: 7 of 51			Page Size: A1		
Rev No:	Date	Description	Drawn	Checked	Approved
1.0	March 2024	DCO Application Version	SR/WS	DM/ODOW	OD
2.0	July 2024	Response to Section 51 Advice	SR/WS	DM/ODOW	OD
3.0	Sept 2024	Response to Rule 17 Letter	SR/WS	DM/ODOW	OD
4.0	Feb 2025	Deadline 4a	SR/WS	DM/ODOW	OD



This document may only be used for the purpose for which it was commissioned and in accordance with the terms of engagement for that commission. Unauthorised use of this document in any form whatsoever is prohibited.





Legend

- Order Limits
- Work No. 15 – Underground cable circuits, link boxes, joint bays, compounds, storage, haul road and accesses, bellmouths and footpaths
- Work No. 18 – Temporary vehicular access tracks, bellmouths and associated footpaths
- Work No. 19 – Temporary works areas, temporary construction ramps, storage areas, drainage works, accesses, bellmouths and footpaths

Source:  
Contains Esri Community Maps Contributors, Esri UK, Esri, TomTom, Garmin, Foursquare, GeoTechnologies, Inc, METI/NASA, USGS, Esri UK, Esri, TomTom, Garmin, Foursquare, GeoTechnologies, Inc, METI/NASA, USGS.  
Based upon the Ordnance Survey Map with the sanction of the controller of HM Stationery Office. Crown Copyright Reserved. © OS Licence No. 0100031673

Notes:	Status:
	Deadline 4a Update

Onshore Coordinate System  
Datum: OSGB 1936  
Spheroid: Airy 1830  
Projection: British National Grid  
Central Meridian: 2 W  
Vertical Reference: Newlyn

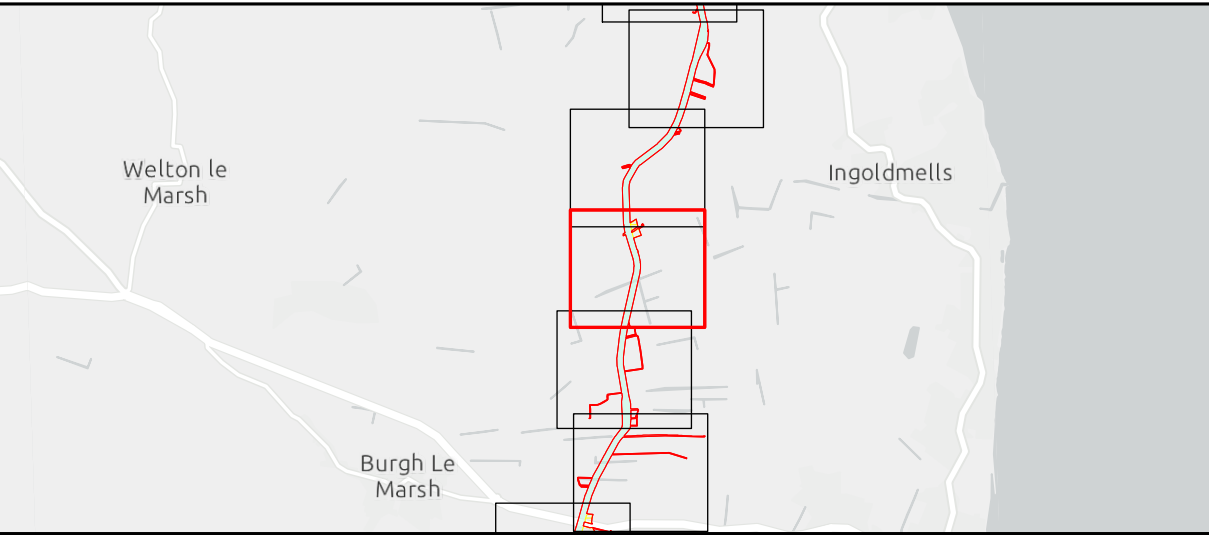
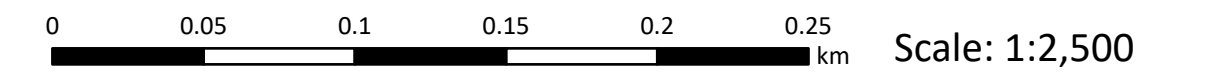

Outer Dowsing Offshore Wind  
2.1 Works Plan Onshore V4  
DCO Application

Drawing No: PP1-ODOW-DEV-CS-MAP-0001\_04

Drawing: 8 of 51			Page Size: A1		
Rev No:	Date	Description	Drawn	Checked	Approved
1.0	March 2024	DCO Application Version	SR/WS	DM/ODOW	ODOW
2.0	July 2024	Response to Section 51 Advice	SR/WS	DM/ODOW	ODOW
3.0	Sept 2024	Response to Rule 17 Letter	SR/WS	DM/ODOW	ODOW
4.0	Feb 2025	Deadline 4a	SR/WS	DM/ODOW	ODOW



This document may only be used for the purpose for which it was commissioned and in accordance with the terms of engagement for that commission. Unauthorised use of this document in any form whatsoever is prohibited.



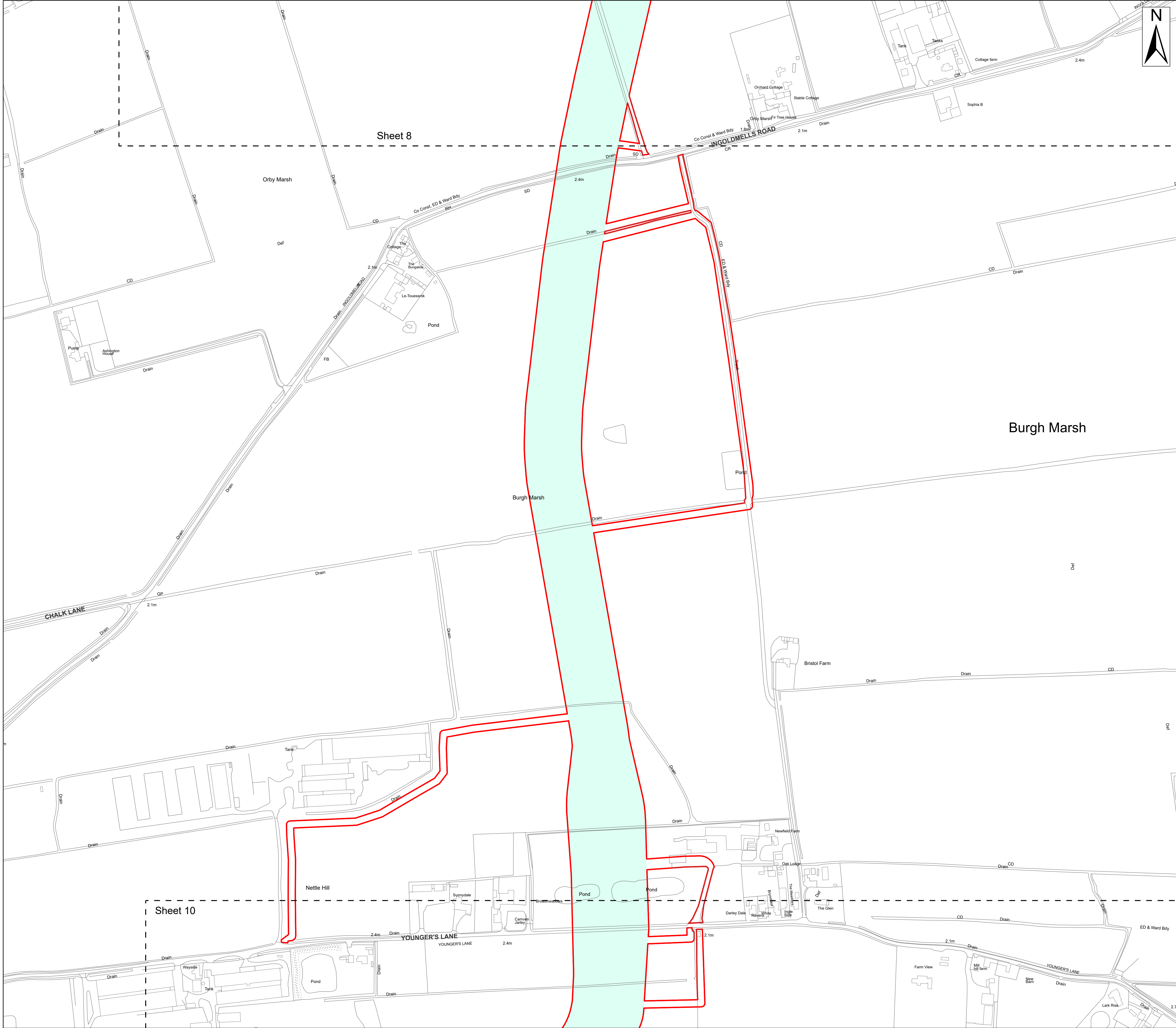

Legend

Order Limits

Work No. 15 – Underground cable circuits, link boxes, joint bays, compounds, storage, haul road and accesses, bellmouths and footpaths

Source:  
Contains Esri Community Maps Contributors, Esri UK, Esri, TomTom, Garmin, Foursquare, GeoTechnologies, Inc, METI/NASA, USGS, Esri UK, Esri, TomTom, Garmin, Foursquare, GeoTechnologies, Inc, METI/NASA, USGS.  
Based upon the Ordnance Survey Map with the sanction of the controller of HM Stationery Office. Crown Copyright Reserved. © OS Licence No. 0100031673

Notes:	Status:
	Deadline 4a Update

Onshore Coordinate System  
Datum: OSGB 1936  
Spheroid: Airy 1830  
Projection: British National Grid  
Central Meridian: 2 W  
Vertical Reference: Newlyn

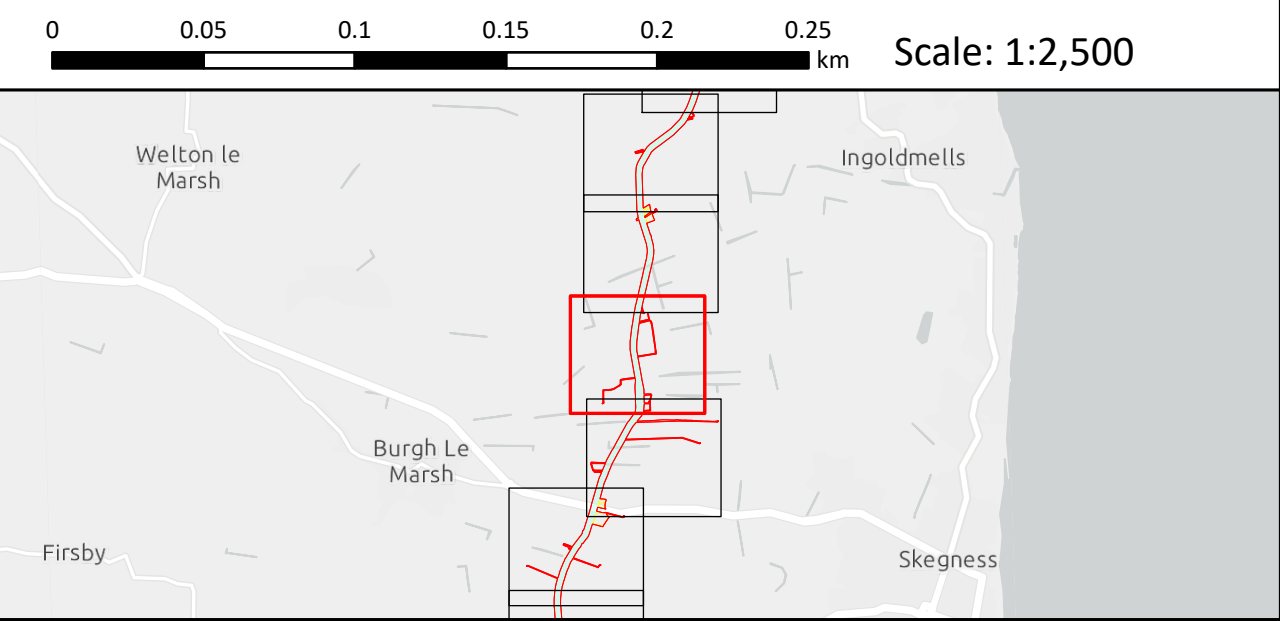

Outer Dowsing Offshore Wind  
2.1 Works Plan Onshore V4  
DCO Application

Drawing No: PP1-ODOW-DEV-CS-MAP-0001\_04

Drawing: 9 of 51			Page Size: A1		
Rev No:	Date	Description	Drawn	Checked	Approved
1.0	March 2024	DCO Application Version	SR/WS	DM/ODOW	ODOW
2.0	July 2024	Response to Section 51 Advice	SR/WS	DM/ODOW	ODOW
3.0	Sept 2024	Response to Rule 17 Letter	SR/WS	DM/ODOW	ODOW
4.0	Feb 2025	Deadline 4a	SR/WS	DM/ODOW	ODOW



This document may only be used for the purpose for which it was commissioned and in accordance with the terms of engagement for that commission. Unauthorised use of this document in any form whatsoever is prohibited.



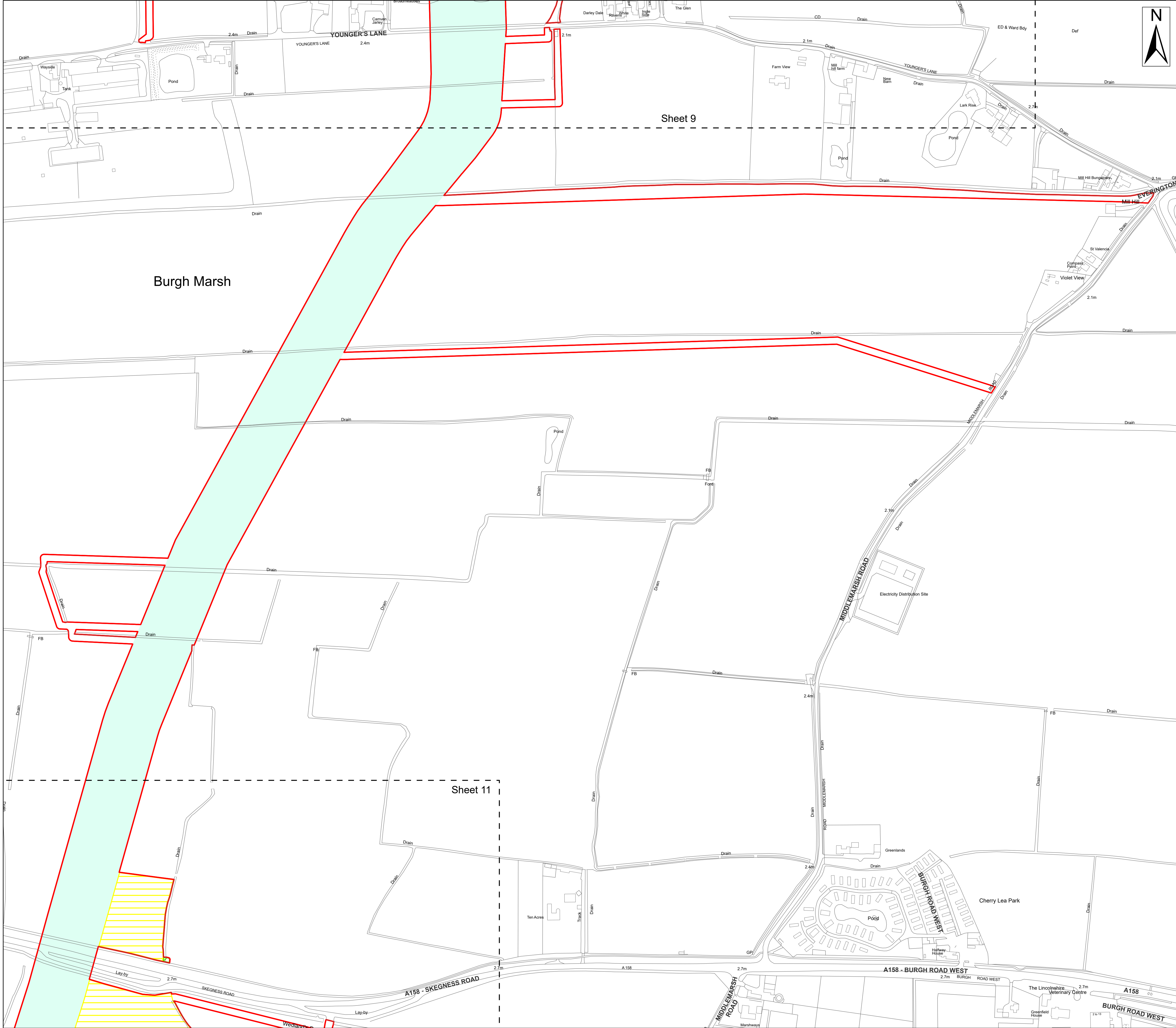

- Legend**
- Order Limits
  - Work No. 15 – Underground cable circuits, link boxes, joint bays, compounds, storage, haul road and accesses, bellmouths and footpaths
  - Work No. 18 – Temporary vehicular access tracks, bellmouths and associated footpaths
  - Work No. 19 – Temporary works areas, temporary construction ramps, storage areas, drainage works, accesses, bellmouths and footpaths

Source:  
Contains Esri Community Maps Contributors, Esri UK, Esri, TomTom, Garmin, Foursquare, GeoTechnologies, Inc, METI/NASA, USGS, Esri UK, Esri, TomTom, Garmin, Foursquare, GeoTechnologies, Inc, METI/NASA, USGS.  
Based upon the Ordnance Survey Map with the sanction of the controller of HM Stationary Office. Crown Copyright Reserved. © OS Licence No. 0100031673

Notes:	Status:
	Deadline 4a Update

Onshore Coordinate System  
Datum: OSGB 1936  
Spheroid: Airy 1830  
Projection: British National Grid  
Central Meridian: 2 W  
Vertical Reference: Newlyn

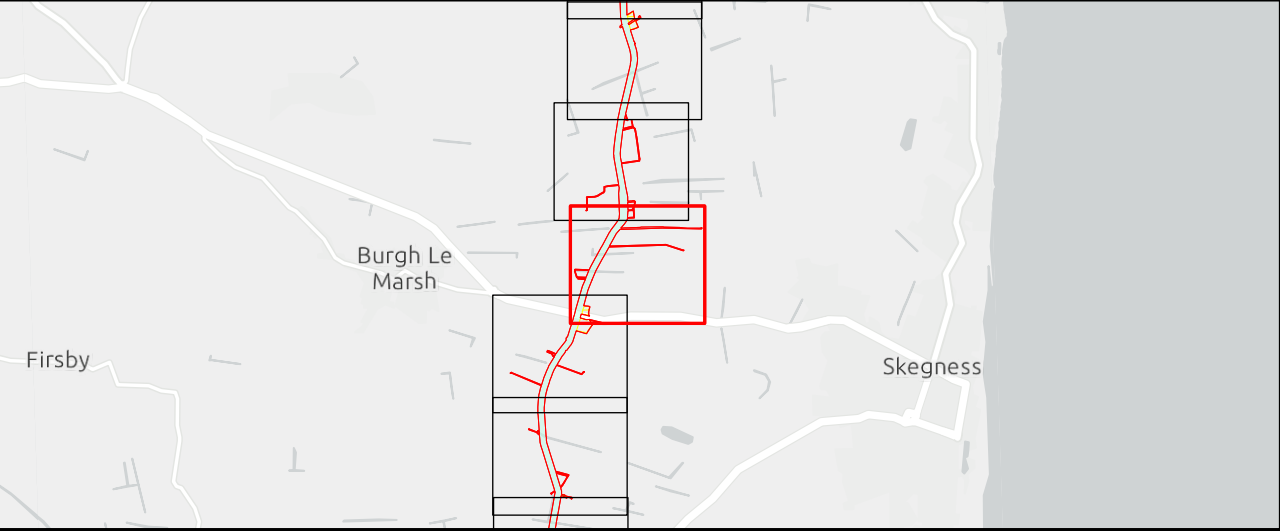
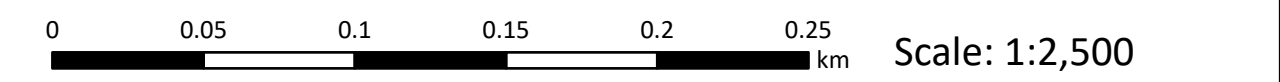

Outer Dowsing Offshore Wind  
**2.1 Works Plan Onshore V4**  
DCO Application

Drawing No: PP1-ODOW-DEV-CS-MAP-0001_04			Drawing: 10 of 51			Page Size: A1		
Rev No:	Date	Description	Drawn	Checked	Approved			
1.0	March 2024	DCO Application Version	SR/WS	DM/ODOW	ODOW			
2.0	July 2024	Response to Section 51 Advice	SR/WS	DM/ODOW	ODOW			
3.0	Sept 2024	Response to Rule 17 Letter	SR/WS	DM/ODOW	ODOW			
4.0	Feb 2025	Deadline 4a	SR/WS	DM/ODOW	ODOW			



This document may only be used for the purpose for which it was commissioned and in accordance with the terms of engagement for that commission. Unauthorised use of this document in any form whatsoever is prohibited.



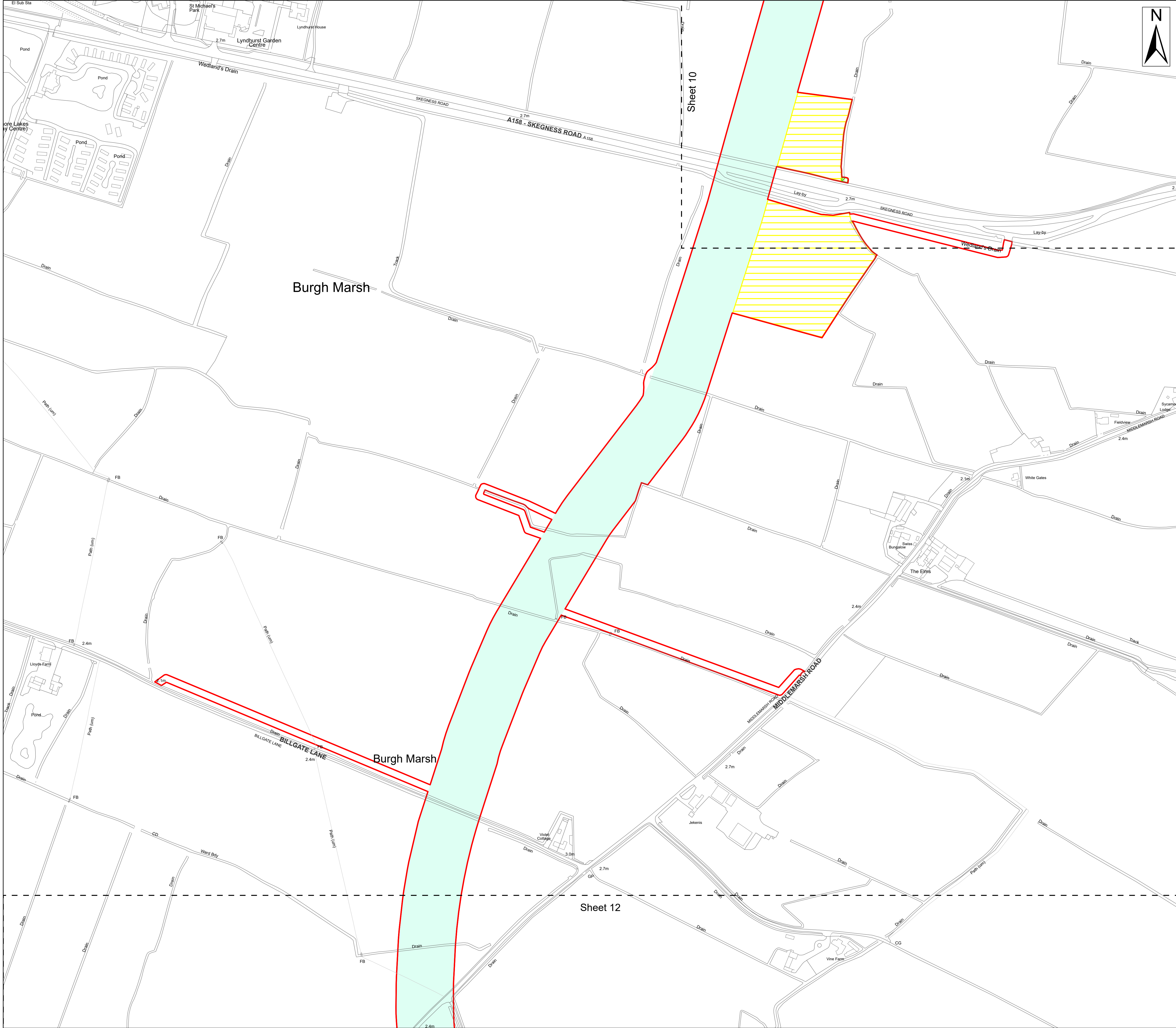

- Legend**
- Order Limits
  - Work No. 15 – Underground cable circuits, link boxes, joint bays, compounds, storage, haul road and accesses, bellmouths and footpaths
  - Work No. 18 – Temporary vehicular access tracks, bellmouths and associated footpaths
  - Work No. 19 – Temporary works areas, temporary construction ramps, storage areas, drainage works, accesses, bellmouths and footpaths

**Source:**  
Contains Esri Community Maps Contributors, Esri UK, Esri, TomTom, Garmin, Foursquare, GeoTechnologies, Inc, METI/NASA, USGS, Esri UK, Esri, TomTom, Garmin, Foursquare, GeoTechnologies, Inc, METI/NASA, USGS.  
Based upon the Ordnance Survey Map with the sanction of the controller of HM Stationery Office. Crown Copyright Reserved. © OS Licence No. 0100031673

Notes:	Status:
	Deadline 4a Update

Onshore Coordinate System  
Datum: OSGB 1936  
Spheroid: Airy 1830  
Projection: British National Grid  
Central Meridian: 2 W  
Vertical Reference: Newlyn

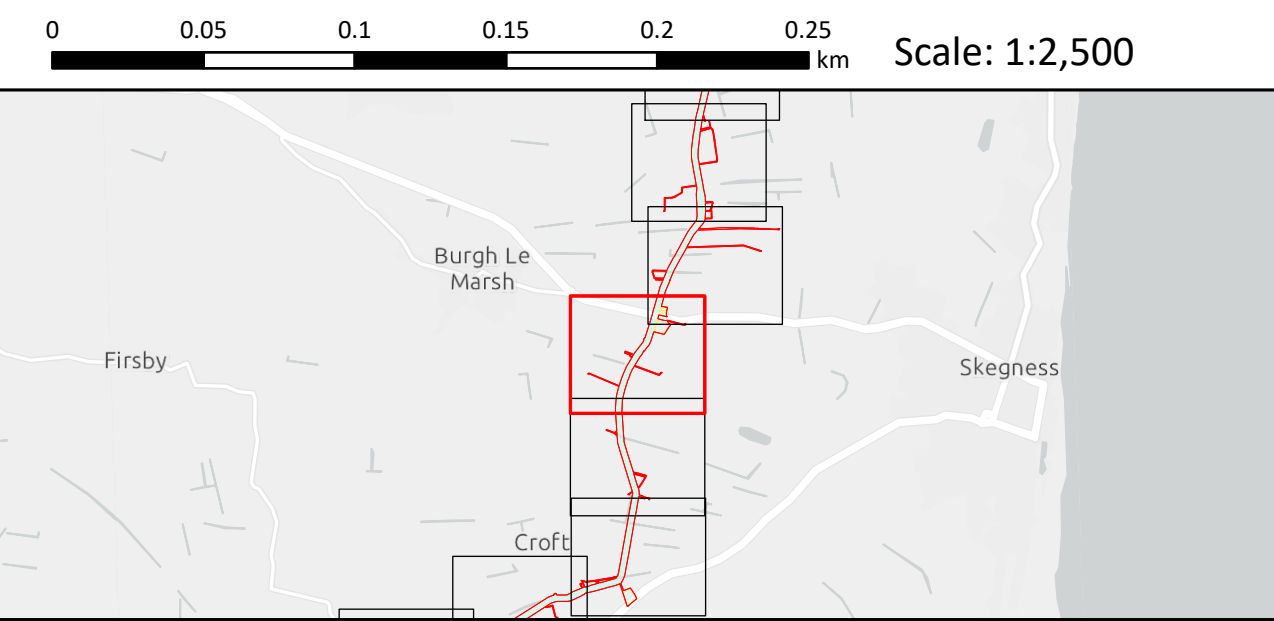

Outer Dowsing Offshore Wind  
2.1 Works Plan Onshore V4  
DCO Application

Drawing No: PP1-ODOW-DEV-CS-MAP-0001_04			Drawing: 11 of 51			Page Size: A1		
Rev No:	Date	Description	Drawn	Checked	Approved			
1.0	March 2024	DCO Application Version	SR/WS	DM/ODOW	ODOW			
2.0	July 2024	Response to Section 51 Advice	SR/WS	DM/ODOW	ODOW			
3.0	Sept 2024	Response to Rule 17 Letter	SR/WS	DM/ODOW	ODOW			
4.0	Feb 2025	Deadline 4a	SR/WS	DM/ODOW	ODOW			



This document may only be used for the purpose for which it was commissioned and in accordance with the terms of engagement for that commission. Unauthorised use of this document in any form whatsoever is prohibited.





- Legend**
- Order Limits
  - Work No. 15 – Underground cable circuits, link boxes, joint bays, compounds, storage, haul road and accesses, bellmouths and footpaths
  - Work No. 18 – Temporary vehicular access tracks, bellmouths and associated footpaths

Source:  
Contains Esri Community Maps Contributors, Esri UK, Esri, TomTom, Garmin, Foursquare, GeoTechnologies, Inc, METI/NASA, USGS, Esri UK, Esri, TomTom, Garmin, Foursquare, GeoTechnologies, Inc, METI/NASA, USGS.  
Based upon the Ordnance Survey Map with the sanction of the controller of HM Stationery Office. Crown Copyright Reserved. © OS Licence No. 0100031673

Notes:	Status: Deadline 4a Update
--------	-------------------------------

Onshore Coordinate System  
Datum: OSGB 1936  
Spheroid: Airy 1830  
Projection: British National Grid  
Central Meridian: 2 W  
Vertical Reference: Newlyn

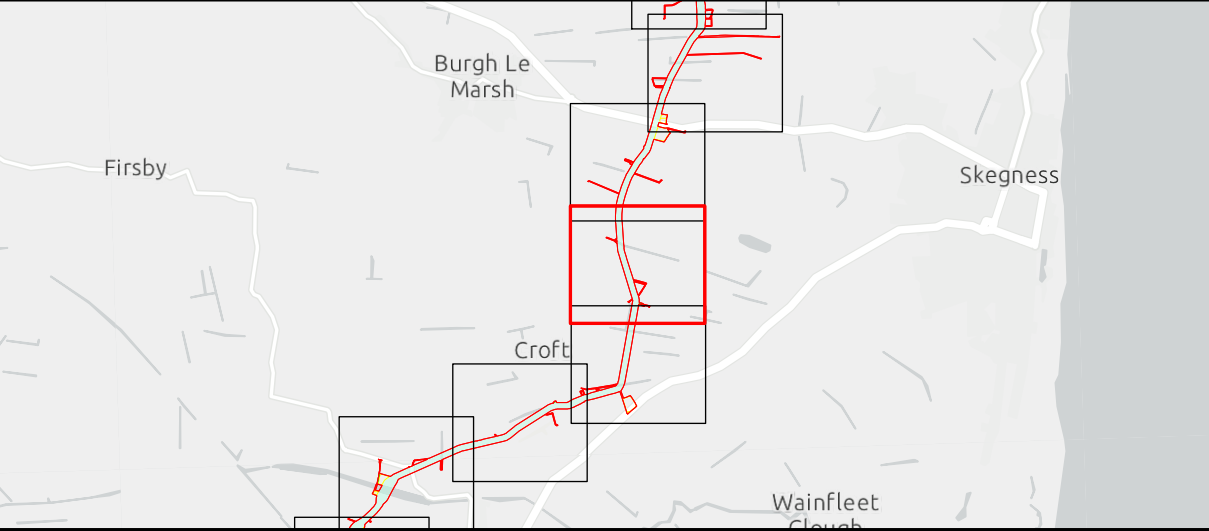
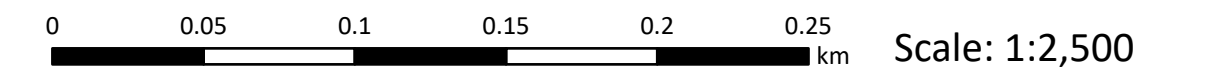

Outer Dowsing Offshore Wind  
2.1 Works Plan Onshore V4  
DCO Application

Drawing No: PP1-ODOW-DEV-CS-MAP-0001_04			Drawing: 12 of 51		Page Size: A1	
Rev No:	Date	Description	Drawn	Checked	Approved	
1.0	March 2024	DCO Application Version	SR/WS	DM/ODOW	ODOW	
2.0	July 2024	Response to Section 51 Advice	SR/WS	DM/ODOW	ODOW	
3.0	Sept 2024	Response to Rule 17 Letter	SR/WS	DM/ODOW	ODOW	
4.0	Feb 2025	Deadline 4a	SR/WS	DM/ODOW	ODOW	



This document may only be used for the purpose for which it was commissioned and in accordance with the terms of engagement for that commission. Unauthorised use of this document in any form whatsoever is prohibited.





- Legend**
- Order Limits
  - Work No. 15 – Underground cable circuits, link boxes, joint bays, compounds, storage, haul road and accesses, bellmouths and footpaths
  - Work No. 18 – Temporary vehicular access tracks, bellmouths and associated footpaths
  - Work No. 19 – Temporary works areas, temporary construction ramps, storage areas, drainage works, accesses, bellmouths and footpaths

Source:  
Contains Esri Community Maps Contributors, Esri UK, Esri, TomTom, Garmin, Foursquare, GeoTechnologies, Inc, METI/NASA, USGS, Esri UK, Esri, TomTom, Garmin, Foursquare, GeoTechnologies, Inc, METI/NASA, USGS.  
Based upon the Ordnance Survey Map with the sanction of the controller of HM Stationery Office. Crown Copyright Reserved. © OS Licence No. 0100031673

Notes:	Status: Deadline 4a Update
--------	-------------------------------

Onshore Coordinate System  
Datum: OSGB 1936  
Spheroid: Airy 1830  
Projection: British National Grid  
Central Meridian: 2 W  
Vertical Reference: Newlyn

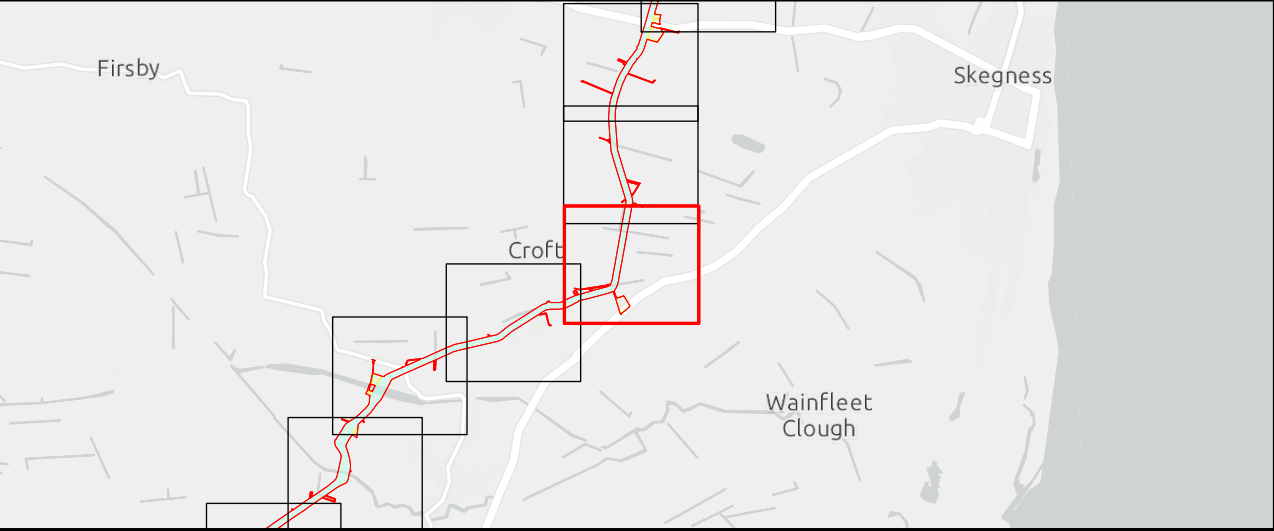
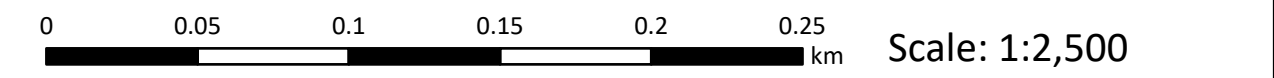

Outer Dowsing Offshore Wind  
2.1 Works Plan Onshore V4  
DCO Application

Drawing No: PP1-ODOW-DEV-CS-MAP-0001_04			Drawing: 13 of 51			Page Size: A1		
Rev No:	Date	Description	Drawn	Checked	Approved			
1.0	March 2024	DCO Application Version	SR/WS	DM/ODOW	ODOW			
2.0	July 2024	Response to Section 51 Advice	SR/WS	DM/ODOW	ODOW			
3.0	Sept 2024	Response to Rule 17 Letter	SR/WS	DM/ODOW	ODOW			
4.0	Feb 2025	Deadline 4a	SR/WS	DM/ODOW	ODOW			



This document may only be used for the purpose for which it was commissioned and in accordance with the terms of engagement for that commission. Unauthorised use of this document in any form whatsoever is prohibited.



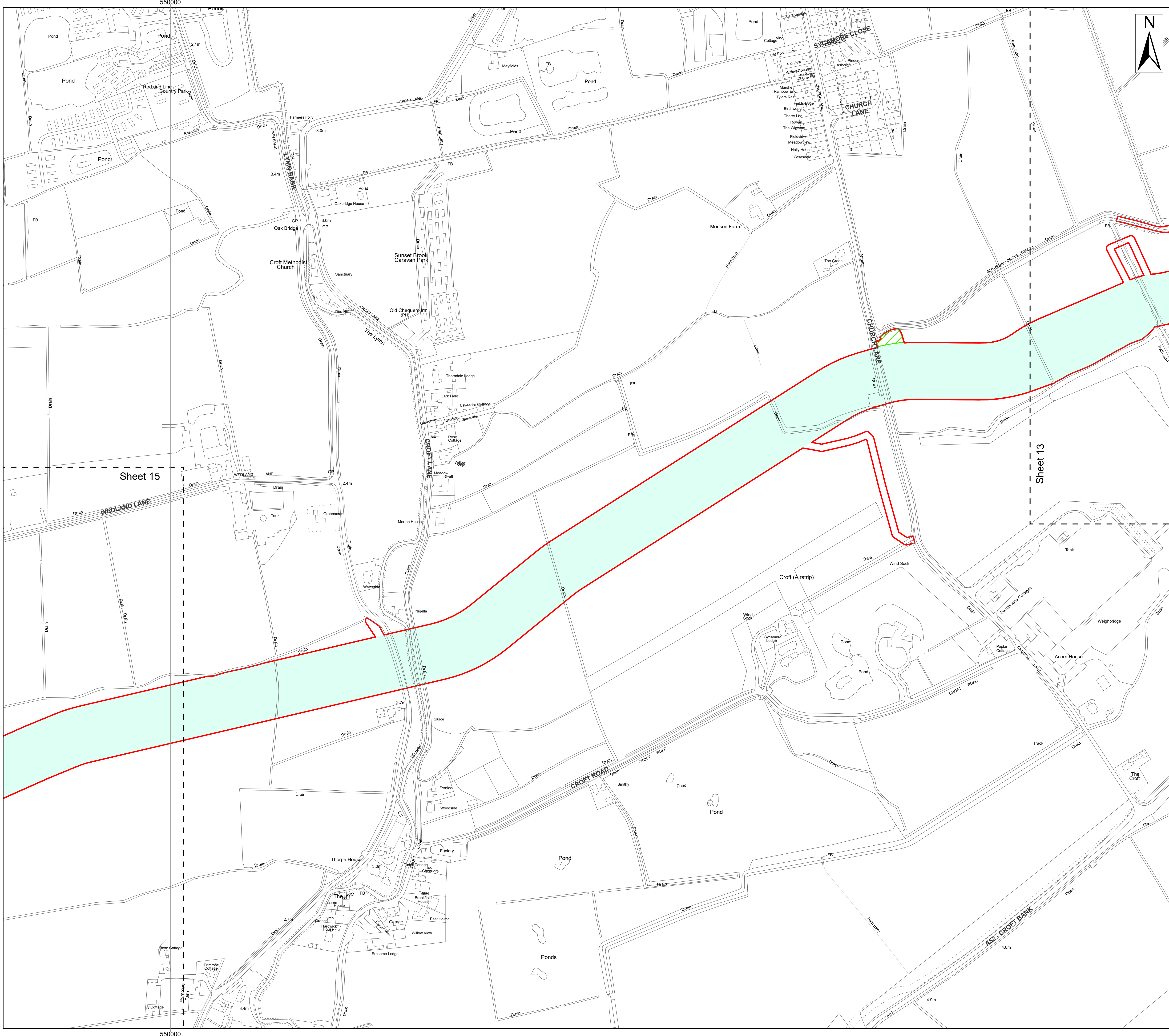

**Legend**

- Order Limits
- Work No. 15 – Underground cable circuits, link boxes, joint bays, compounds, storage, haul road and accesses, bellmouths and footpaths
- Work No. 18 – Temporary vehicular access tracks, bellmouths and associated footpaths

Source:  
Contains Esri Community Maps Contributors, Esri UK, Esri, TomTom, Garmin, Foursquare, GeoTechnologies, Inc, METI/NASA, USGS, Esri UK, Esri, TomTom, Garmin, Foursquare, GeoTechnologies, Inc, METI/NASA, USGS.  
Based upon the Ordnance Survey Map with the sanction of the controller of HM Stationery Office. Crown Copyright Reserved. © OS Licence No. 0100031673

Notes:

Status:  
Deadline 4a Update

Onshore Coordinate System  
Datum: OSGB 1936  
Spheroid: Airy 1830  
Projection: British National Grid  
Central Meridian: 2 W  
Vertical Reference: Newlyn

00.050.10.150.20.25km

Scale: 1:2,500

### Outer Dowsing Offshore Wind 2.1 Works Plan Onshore V4 DCO Application

Drawing No: PP1-ODOW-DEV-CS-MAP-0001\_04

Drawing: 14 of 51

Page Size: A1

Rev No:	Date	Description	Drawn	Checked	Approved
1.0	March 2024	DCO Application Version	SR/WS	DM/ODOW	ODOW
2.0	July 2024	Response to Section 51 Advice	SR/WS	DM/ODOW	ODOW
3.0	Sept 2024	Response to Rule 17 Letter	SR/WS	DM/ODOW	ODOW
4.0	Feb 2025	Deadline 4a	SR/WS	DM/ODOW	ODOW

This document may only be used for the purpose for which it was commissioned and in accordance with the terms of engagement for that commission. Unauthorised use of this document in any form whatsoever is prohibited.



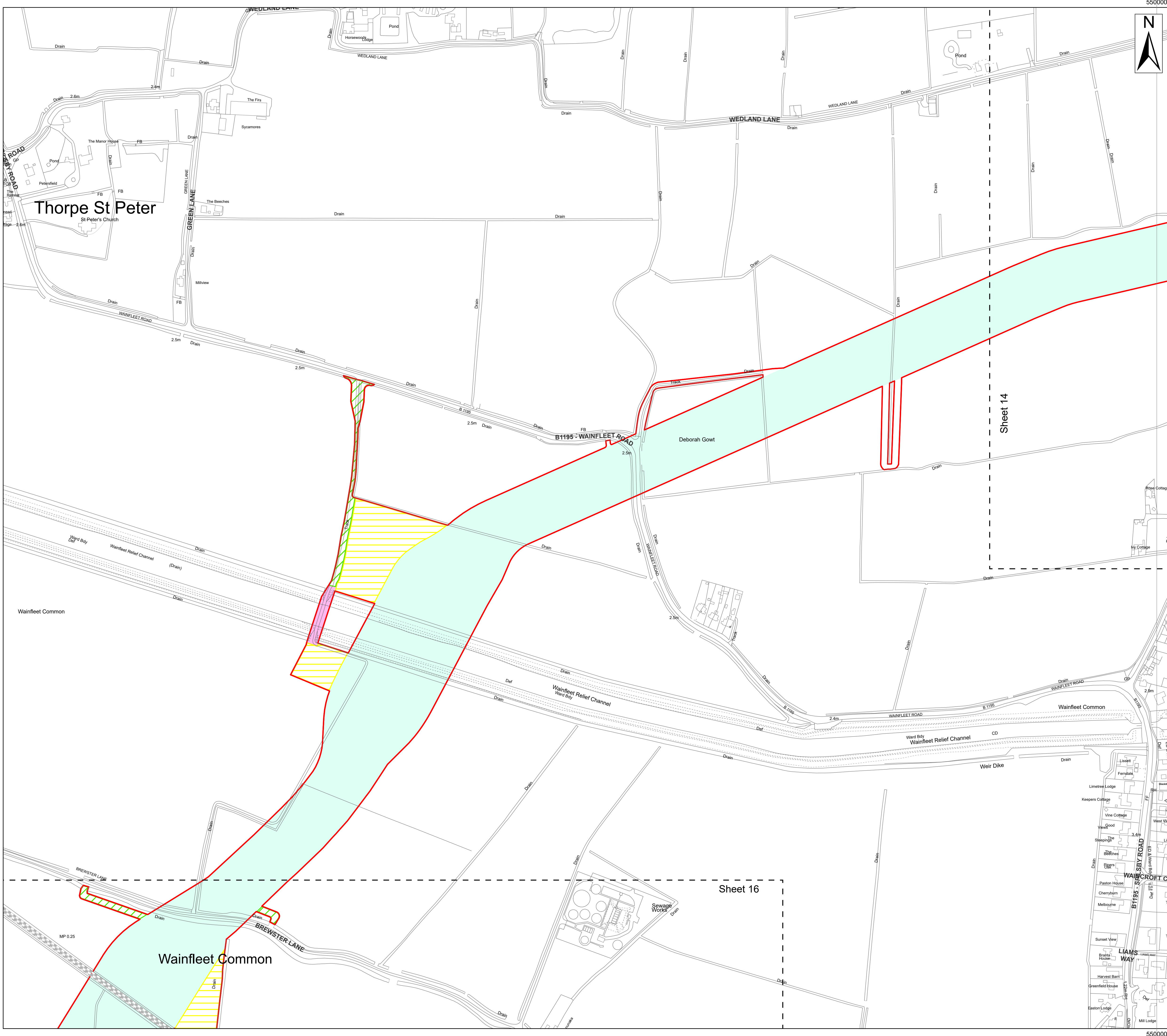

550000

550000

- Legend**
- Order Limits
  - Work No. 15 – Underground cable circuits, link boxes, joint bays, compounds, storage, haul road and accesses, bellmouths and footpaths
  - Work No. 18 – Temporary vehicular access tracks, bellmouths and associated footpaths
  - Work No. 19 – Temporary works areas, temporary construction ramps, storage areas, drainage works, accesses, bellmouths and footpaths
  - Work No. 22 – Works comprising the reinforcement or replacement of the bridge

**Source:**  
Contains Esri Community Maps Contributors, Esri UK, Esri, TomTom, Garmin, Foursquare, GeoTechnologies, Inc, METI/NASA, USGS, Esri UK, Esri, TomTom, Garmin, Foursquare, GeoTechnologies, Inc, METI/NASA, USGS.  
Based upon the Ordnance Survey Map with the sanction of the controller of HM Stationary Office. Crown Copyright Reserved. © OS Licence No. 0100031673

<b>Notes:</b>	<b>Status:</b> Deadline 4a Update
---------------	--------------------------------------

Onshore Coordinate System  
Datum: OSGB 1936  
Spheroid: Airy 1830  
Projection: British National Grid  
Central Meridian: 2 W  
Vertical Reference: Newlyn

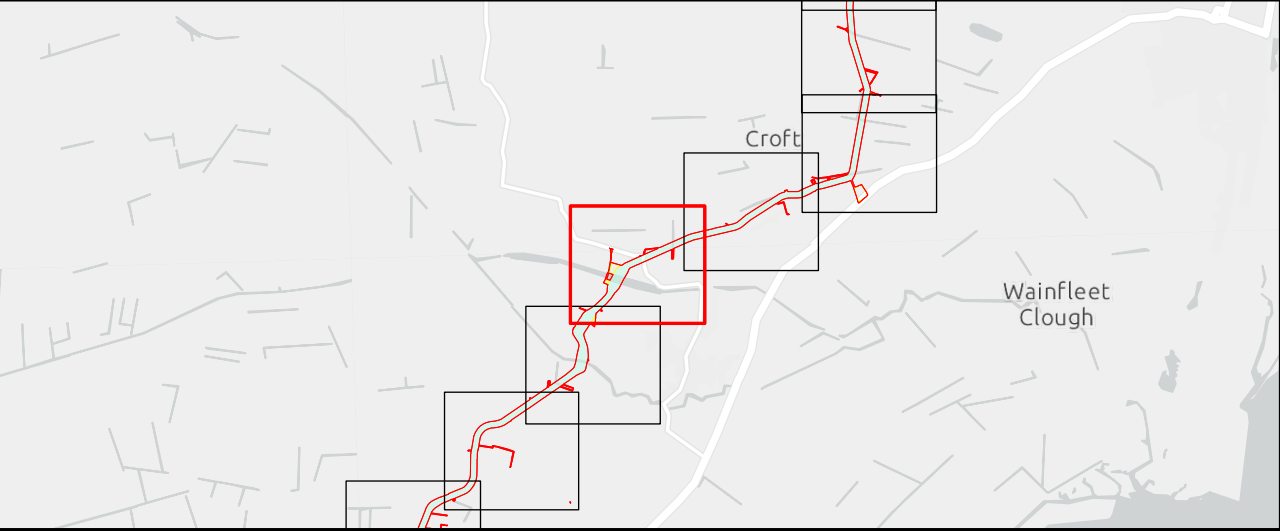
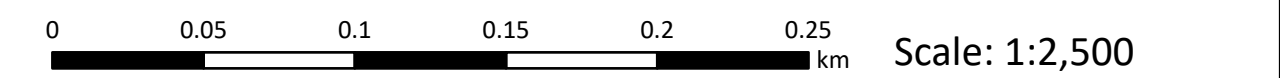

## Outer Dowsing Offshore Wind 2.1 Works Plan Onshore V4 DCO Application

Drawing: 15 of 51			Page Size: A1		
Rev No:	Date	Description	Drawn	Checked	Approved
1.0	March 2024	DCO Application Version	SR/WS	DM/ODOW	ODOW
2.0	July 2024	Response to Section 51 Advice	SR/WS	DM/ODOW	ODOW
3.0	Sept 2024	Response to Rule 17 Letter	SR/WS	DM/ODOW	ODOW
4.0	Feb 2025	Deadline 4a	SR/WS	DM/ODOW	ODOW



This document may only be used for the purpose for which it was commissioned and in accordance with the terms of engagement for that commission. Unauthorised use of this document in any form whatsoever is prohibited.





Legend

- Order Limits
- Work No. 15 – Underground cable circuits, link boxes, joint bays, compounds, storage, haul road and accesses, bellmouths and footpaths
- Work No. 18 – Temporary vehicular access tracks, bellmouths and associated footpaths
- Work No. 19 – Temporary works areas, temporary construction ramps, storage areas, drainage works, accesses, bellmouths and footpaths

Source:  
Contains Esri Community Maps Contributors, Esri UK, Esri, TomTom, Garmin, Foursquare, GeoTechnologies, Inc, METI/NASA, USGS, Esri UK, Esri, TomTom, Garmin, Foursquare, GeoTechnologies, Inc, METI/NASA, USGS.  
Based upon the Ordnance Survey Map with the sanction of the controller of HM Stationery Office. Crown Copyright Reserved. © OS Licence No. 0100031673

Notes:	Status:
	Deadline 4a Update

Onshore Coordinate System  
Datum: OSGB 1936  
Spheroid: Airy 1830  
Projection: British National Grid  
Central Meridian: 2 W  
Vertical Reference: Newlyn

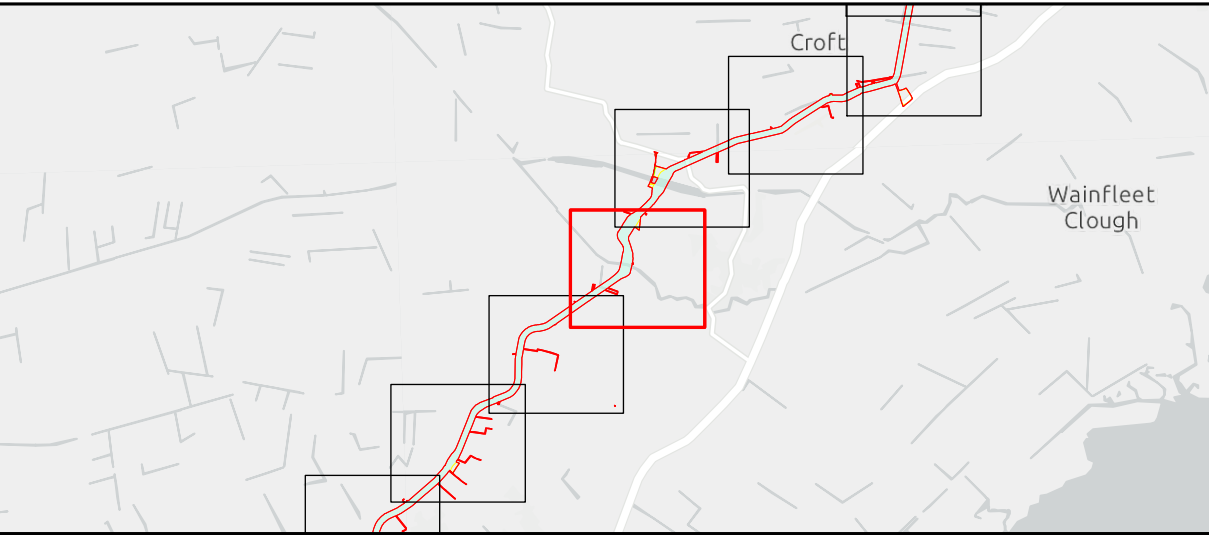
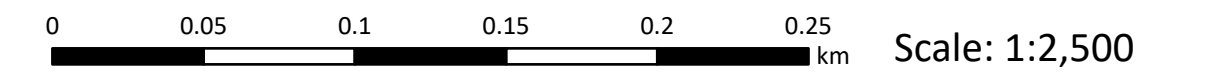

Outer Dowsing Offshore Wind  
2.1 Works Plan Onshore V4  
DCO Application

Drawing No: PP1-ODOW-DEV-CS-MAP-0001_04			Drawing: 16 of 51			Page Size: A1		
Rev No:	Date	Description	Drawn	Checked	Approved			
1.0	March 2024	DCO Application Version	SR/WS	DM/ODOW	ODOW			
2.0	July 2024	Response to Section 51 Advice	SR/WS	DM/ODOW	ODOW			
3.0	Sept 2024	Response to Rule 17 Letter	SR/WS	DM/ODOW	ODOW			
4.0	Feb 2025	Deadline 4a	SR/WS	DM/ODOW	ODOW			



This document may only be used for the purpose for which it was commissioned and in accordance with the terms of engagement for that commission. Unauthorised use of this document in any form whatsoever is prohibited.





Legend

- Order Limits
- Work No. 15 – Underground cable circuits, link boxes, joint bays, compounds, storage, haul road and accesses, bellmouths and footpaths
- Work No. 21 – Alterations including widening of the highway, provision of passing bays, culverting and drainage works

Source:  
Contains Esri Community Maps Contributors, Esri UK, Esri, TomTom, Garmin, Foursquare, GeoTechnologies, Inc, METI/NASA, USGS, Esri UK, Esri, TomTom, Garmin, Foursquare, GeoTechnologies, Inc, METI/NASA, USGS.  
Based upon the Ordnance Survey Map with the sanction of the controller of HM Stationery Office. Crown Copyright Reserved. © OS Licence No. 0100031673

Notes:	Status: Deadline 4a Update
--------	-------------------------------

Onshore Coordinate System  
Datum: OSGB 1936  
Spheroid: Airy 1830  
Projection: British National Grid  
Central Meridian: 2 W  
Vertical Reference: Newlyn

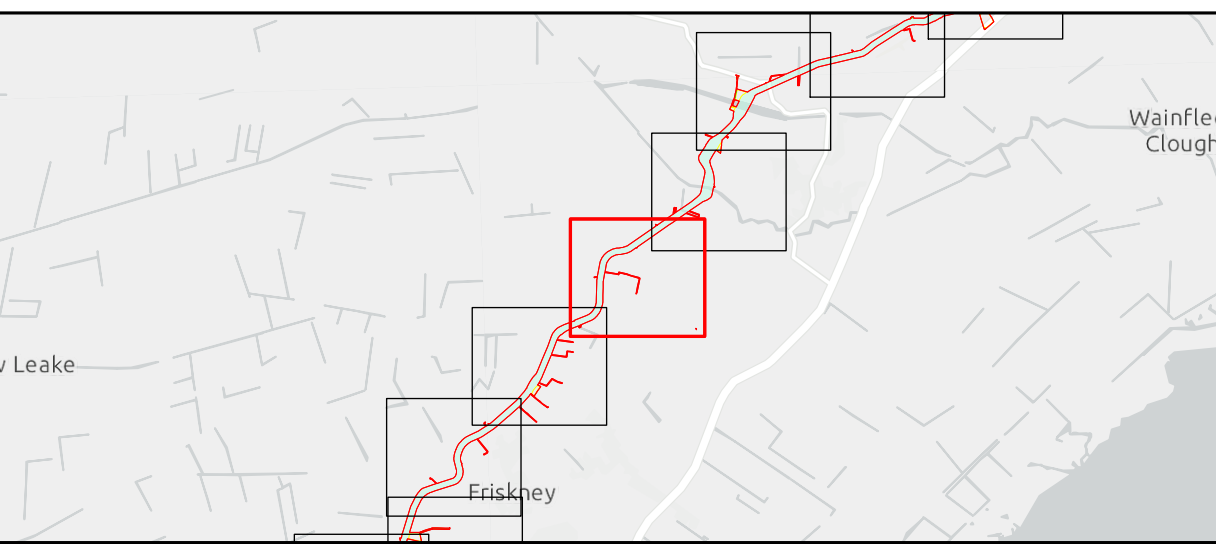
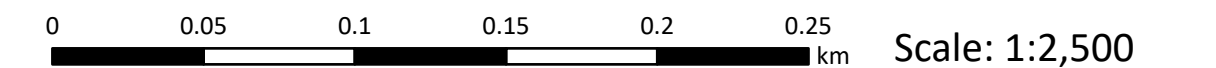

Outer Dowsing Offshore Wind  
2.1 Works Plan Onshore V4  
DCO Application

Drawing No: PP1-ODOW-DEV-CS-MAP-0001\_04

Drawing: 17 of 51			Page Size: A1		
Rev No:	Date	Description	Drawn	Checked	Approved
1.0	March 2024	DCO Application Version	SR/WS	DM/ODOW	ODOW
2.0	July 2024	Response to Section 51 Advice	SR/WS	DM/ODOW	ODOW
3.0	Sept 2024	Response to Rule 17 Letter	SR/WS	DM/ODOW	ODOW
4.0	Feb 2025	Deadline 4a	SR/WS	DM/ODOW	ODOW



This document may only be used for the purpose for which it was commissioned and in accordance with the terms of engagement for that commission. Unauthorised use of this document in any form whatsoever is prohibited.



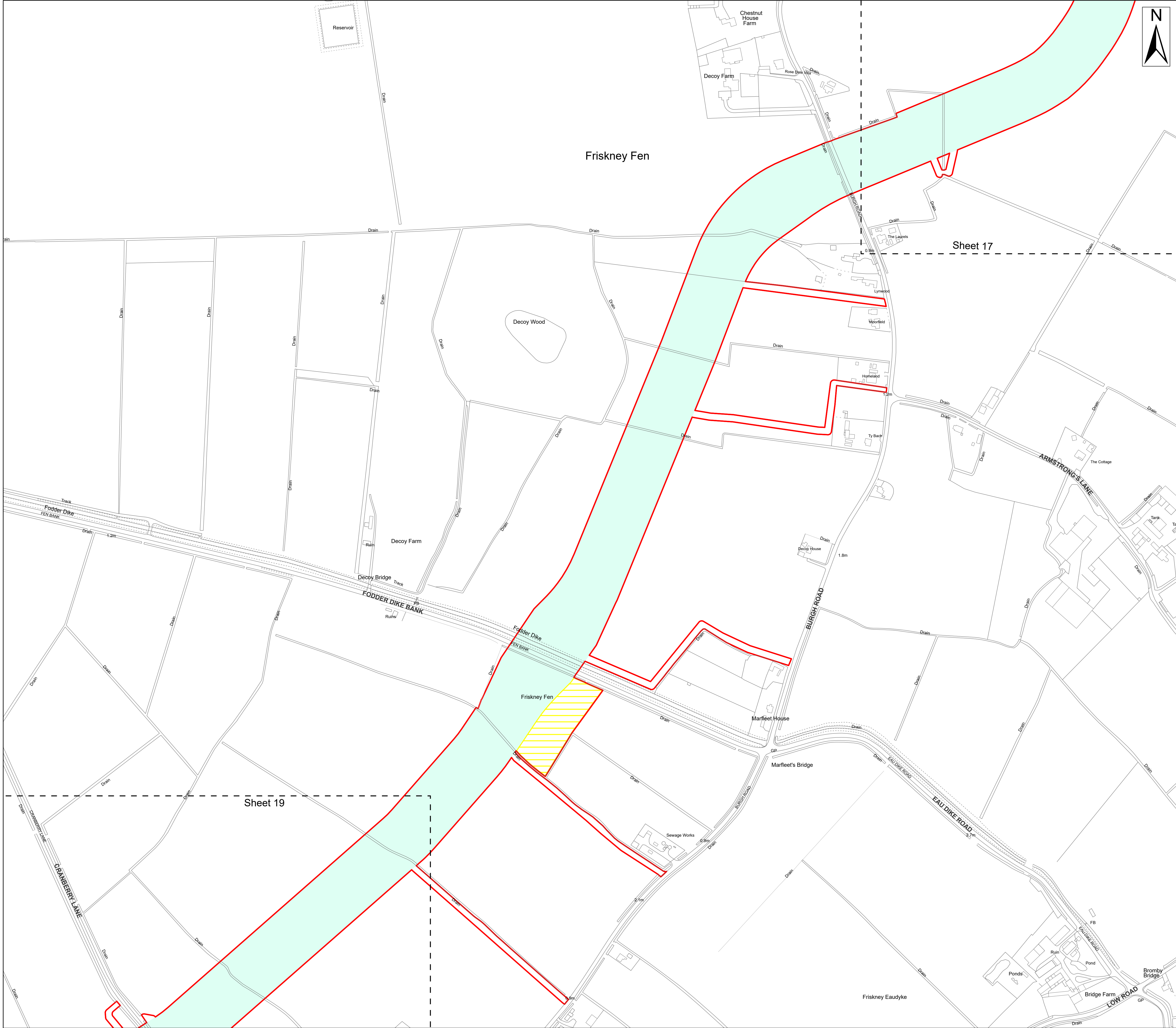

**Legend**

- Order Limits
- Work No. 15 – Underground cable circuits, link boxes, joint bays, compounds, storage, haul road and accesses, bellmouths and footpaths
- Work No. 19 – Temporary works areas, temporary construction ramps, storage areas, drainage works, accesses, bellmouths and footpaths

Source:  
Contains Esri Community Maps Contributors, Esri UK, Esri, TomTom, Garmin, Foursquare, GeoTechnologies, Inc, METI/NASA, USGS, Esri UK, Esri, TomTom, Garmin, Foursquare, GeoTechnologies, Inc, METI/NASA, USGS.  
Based upon the Ordnance Survey Map with the sanction of the controller of HM Stationery Office. Crown Copyright Reserved. © OS Licence No. 0100031673

Notes:

Status:  
Deadline 4a Update

Onshore Coordinate System  
Datum: OSGB 1936  
Spheroid: Airy 1830  
Projection: British National Grid  
Central Meridian: 2 W  
Vertical Reference: Newlyn

Outer Dowsing Offshore Wind  
**2.1 Works Plan Onshore V4**  
DCO Application

Drawing No: PP1-ODOW-DEV-CS-MAP-0001\_04

Drawing: 18 of 51			Page Size: A1		
Rev No:	Date	Description	Drawn	Checked	Approved
1.0	March 2024	DCO Application Version	SR/WS	DM/ODOW	ODOW
2.0	July 2024	Response to Section 51 Advice	SR/WS	DM/ODOW	ODOW
3.0	Sept 2024	Response to Rule 17 Letter	SR/WS	DM/ODOW	ODOW
4.0	Feb 2025	Deadline 4a	SR/WS	DM/ODOW	ODOW

This document may only be used for the purpose for which it was commissioned and in accordance with the terms of engagement for that commission. Unauthorised use of this document in any form whatsoever is prohibited.



Order Limits

Work No. 15 – Underground cable circuits, link boxes, joint bays, compounds, storage, haul road and accesses, bellmouths and footpaths

Source:

Contains Esri Community Maps Contributors, Esri UK, Esri, TomTom, Garmin, Foursquare, GeoTechnologies, Inc, METI/NASA, USGS, Esri UK, Esri, TomTom, Garmin, Foursquare, GeoTechnologies, Inc, METI/NASA, USGS.

Based upon the Ordnance Survey Map with the sanction of the controller of HM Stationery Office. Crown Copyright Reserved. © OS Licence No. 0100031673

Notes:

Deadline 4a Update

Onshore Coordinate System

Datum: OSGB 1936

Spheroid: Airy 1830

Projection: British National Grid

Central Meridian: 2 W

Vertical Reference: Newlyn

00.050.10.150.20.25

km

Scale: 1:2,500

Midville – New Leake

Friskney

Outer Dowsing Offshore Wind

2.1 Works Plan Onshore V4

DCO Application

Drawing No: PP1-ODOW-DEV-CS-MAP-0001\_04

Drawing: 19 of 51

Page Size: A1

Rev No:	Date	Description	Drawn	Checked	Approved
1.0	March 2024	DCO Application Version	SR/WS	DM/ODOW	ODOW
2.0	July 2024	Response to Section 51 Advice	SR/WS	DM/ODOW	ODOW
3.0	Sept 2024	Response to Rule 17 Letter	SR/WS	DM/ODOW	ODOW
4.0	Feb 2025	Deadline 4a	SR/WS	DM/ODOW	ODOW

OUTER DOWSING

OFFSHORE WIND

This document may only be used for the purpose for which it was commissioned and in accordance with the terms of engagement for that commission. Unauthorised use of this document in any form whatsoever is prohibited.



Legend

Order Limits

Work No. 15 – Underground cable circuits, link boxes, joint bays, compounds, storage, haul road and accesses, bellmouths and footpaths

Work No. 18 – Temporary vehicular access tracks, bellmouths and associated footpaths

Work No. 19 – Temporary works areas, temporary construction ramps, storage areas, drainage works, accesses, bellmouths and footpaths

Work No. 21 – Alterations including widening of the highway, provision of passing bays, culverting and drainage works

Source:  
Contains Esri Community Maps Contributors, Esri UK, Esri, TomTom, Garmin, Foursquare, GeoTechnologies, Inc, METI/NASA, USGS, Esri UK, Esri, TomTom, Garmin, Foursquare, GeoTechnologies, Inc, METI/NASA, USGS.  
Based upon the Ordnance Survey Map with the sanction of the controller of HM Stationary Office. Crown Copyright Reserved. © OS Licence No. 0100031673

Notes:	Status:
	Deadline 4a Update

Onshore Coordinate System  
Datum: OSGB 1936  
Spheroid: Airy 1830  
Projection: British National Grid  
Central Meridian: 2 W  
Vertical Reference: Newlyn

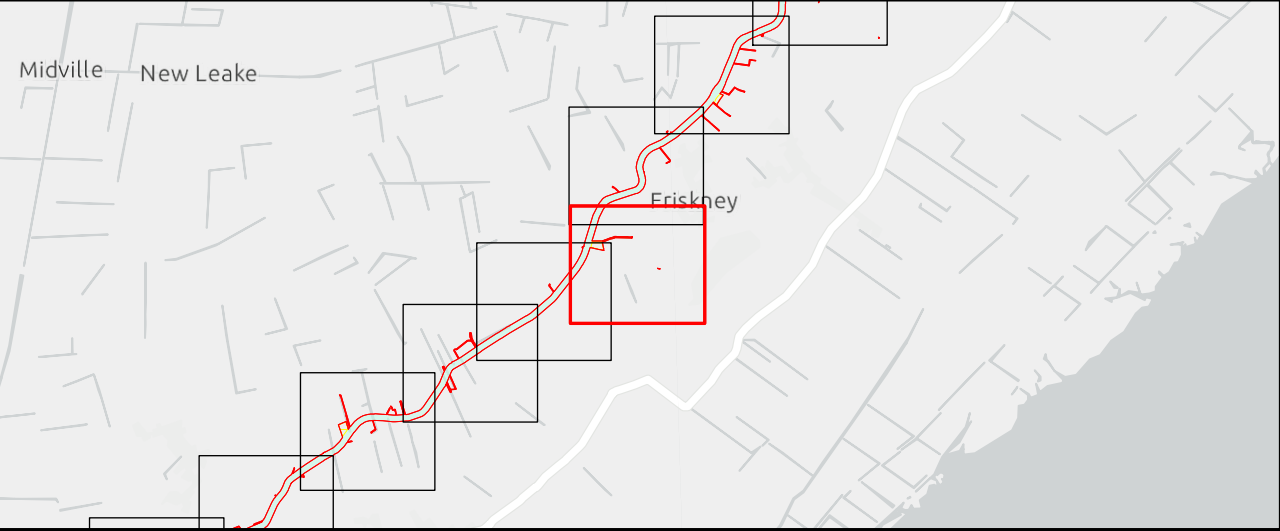
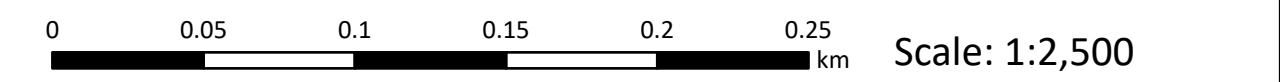

Outer Dowsing Offshore Wind  
2.1 Works Plan Onshore V4  
DCO Application

Drawing No: PP1-ODOW-DEV-CS-MAP-0001_04			Drawing: 20 of 51			Page Size: A1		
Rev No:	Date	Description	Drawn	Checked	Approved			
1.0	March 2024	DCO Application Version	SR/WS	DM/ODOW	ODOW			
2.0	July 2024	Response to Section 51 Advice	SR/WS	DM/ODOW	ODOW			
3.0	Sept 2024	Response to Rule 17 Letter	SR/WS	DM/ODOW	ODOW			
4.0	Feb 2025	Deadline 4a	SR/WS	DM/ODOW	ODOW			



This document may only be used for the purpose for which it was commissioned and in accordance with the terms of engagement for that commission. Unauthorised use of this document in any form whatsoever is prohibited.



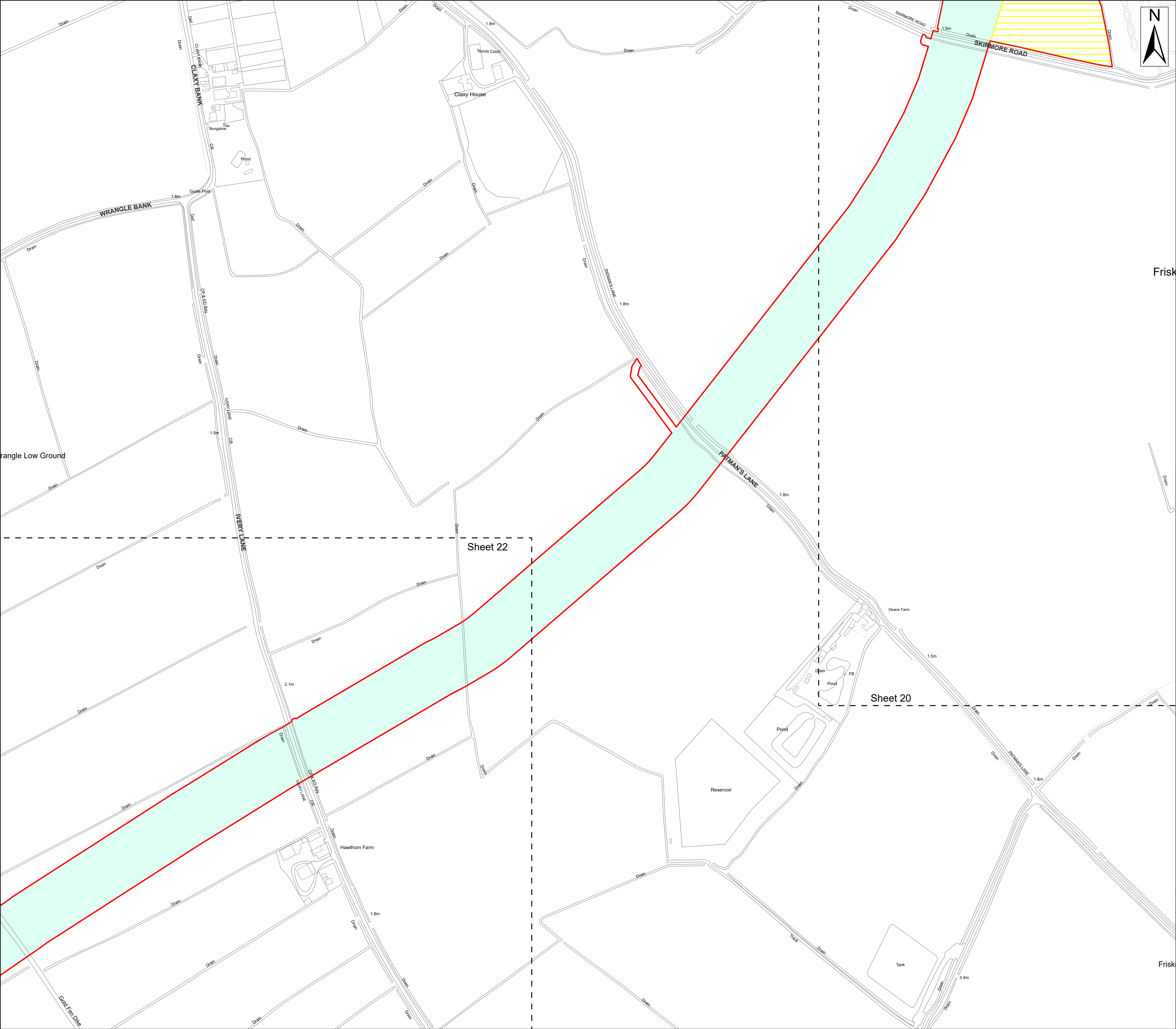

**Legend**

- Order Limits
- Work No. 15 – Underground cable circuits, link boxes, joint bays, compounds, storage, haul road and accesses, bellmouths and footpaths
- Work No. 19 – Temporary works areas, temporary construction ramps, storage areas, drainage works, accesses, bellmouths and footpaths

Source:  
Contains Esri Community Maps Contributors, Esri UK, Esri, TomTom, Garmin, Foursquare, GeoTechnologies, Inc, METI/NASA, USGS, Esri UK, Esri, TomTom, Garmin, Foursquare, GeoTechnologies, Inc, METI/NASA, USGS.  
Based upon the Ordnance Survey Map with the sanction of the controller of HM Stationery Office. Crown Copyright Reserved. © OS Licence No. 0100031673

Notes:

Status:  
Deadline 4a Update

Onshore Coordinate System  
Datum: OSGB 1936  
Spheroid: Airy 1830  
Projection: British National Grid  
Central Meridian: 2 W  
Vertical Reference: Newlyn

00.050.10.150.20.25km

Scale: 1:2,500

Outer Dowsing Offshore Wind  
2.1 Works Plan Onshore V4  
DCO Application

Drawing No: PP1-ODOW-DEV-CS-MAP-0001\_04

Drawing: 21 of 51

Page Size: A1

Rev No:	Date	Description	Drawn	Checked	Approved
1.0	March 2024	DCO Application Version	SR/WS	DM/ODOW	ODOW
2.0	July 2024	Response to Section 51 Advice	SR/WS	DM/ODOW	ODOW
3.0	Sept 2024	Response to Rule 17 Letter	SR/WS	DM/ODOW	ODOW
4.0	Feb 2025	Deadline 4a	SR/WS	DM/ODOW	ODOW

This document may only be used for the purpose for which it was commissioned and in accordance with the terms of engagement for that commission. Unauthorised use of this document in any form whatsoever is prohibited.



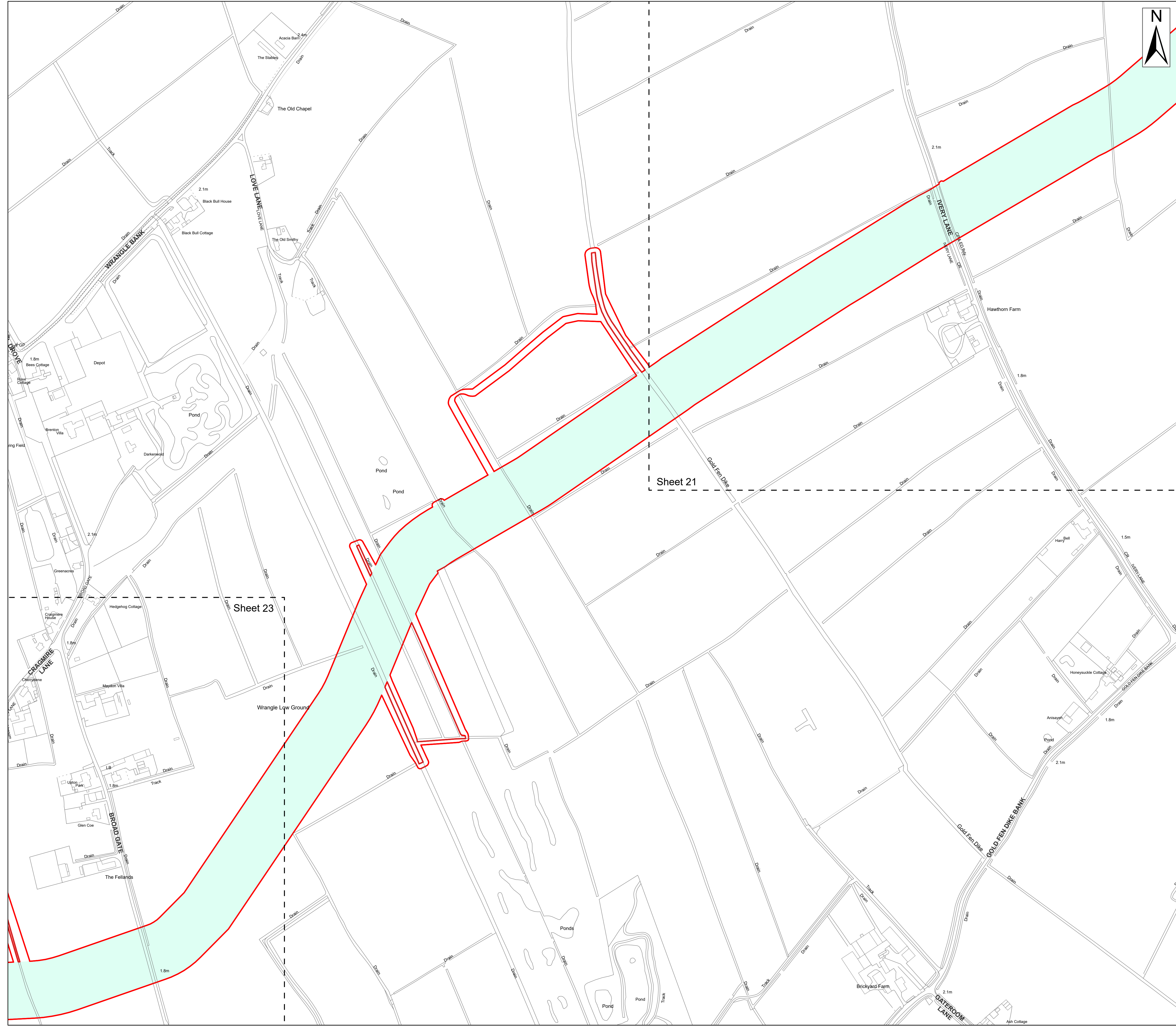

**Legend**

- Order Limits
- Work No. 15 – Underground cable circuits, link boxes, joint bays, compounds, storage, haul road and accesses, bellmouths and footpaths

Source:  
Contains Esri Community Maps Contributors, Esri UK, Esri, TomTom, Garmin, Foursquare, GeoTechnologies, Inc, METI/NASA, USGS, Esri UK, Esri, TomTom, Garmin, Foursquare, GeoTechnologies, Inc, METI/NASA, USGS.  
Based upon the Ordnance Survey Map with the sanction of the controller of HM Stationery Office. Crown Copyright Reserved. © OS Licence No. 0100031673

Notes:

Status:  
Deadline 4a Update

Onshore Coordinate System  
Datum: OSGB 1936  
Spheroid: Airy 1830  
Projection: British National Grid  
Central Meridian: 2 W  
Vertical Reference: Newlyn

00.050.10.150.20.25km

Scale: 1:2,500

Outer Dowsing Offshore Wind  
2.1 Works Plan Onshore V4  
DCO Application

Drawing No: PP1-ODOW-DEV-CS-MAP-0001\_04

Drawing: 22 of 51

Page Size: A1

Rev No:	Date	Description	Drawn	Checked	Approved
1.0	March 2024	DCO Application Version	SR/WS	DM/ODOW	ODOW
2.0	July 2024	Response to Section 51 Advice	SR/WS	DM/ODOW	ODOW
3.0	Sept 2024	Response to Rule 17 Letter	SR/WS	DM/ODOW	ODOW
4.0	Feb 2025	Deadline 4a	SR/WS	DM/ODOW	ODOW

This document may only be used for the purpose for which it was commissioned and in accordance with the terms of engagement for that commission. Unauthorised use of this document in any form whatsoever is prohibited.



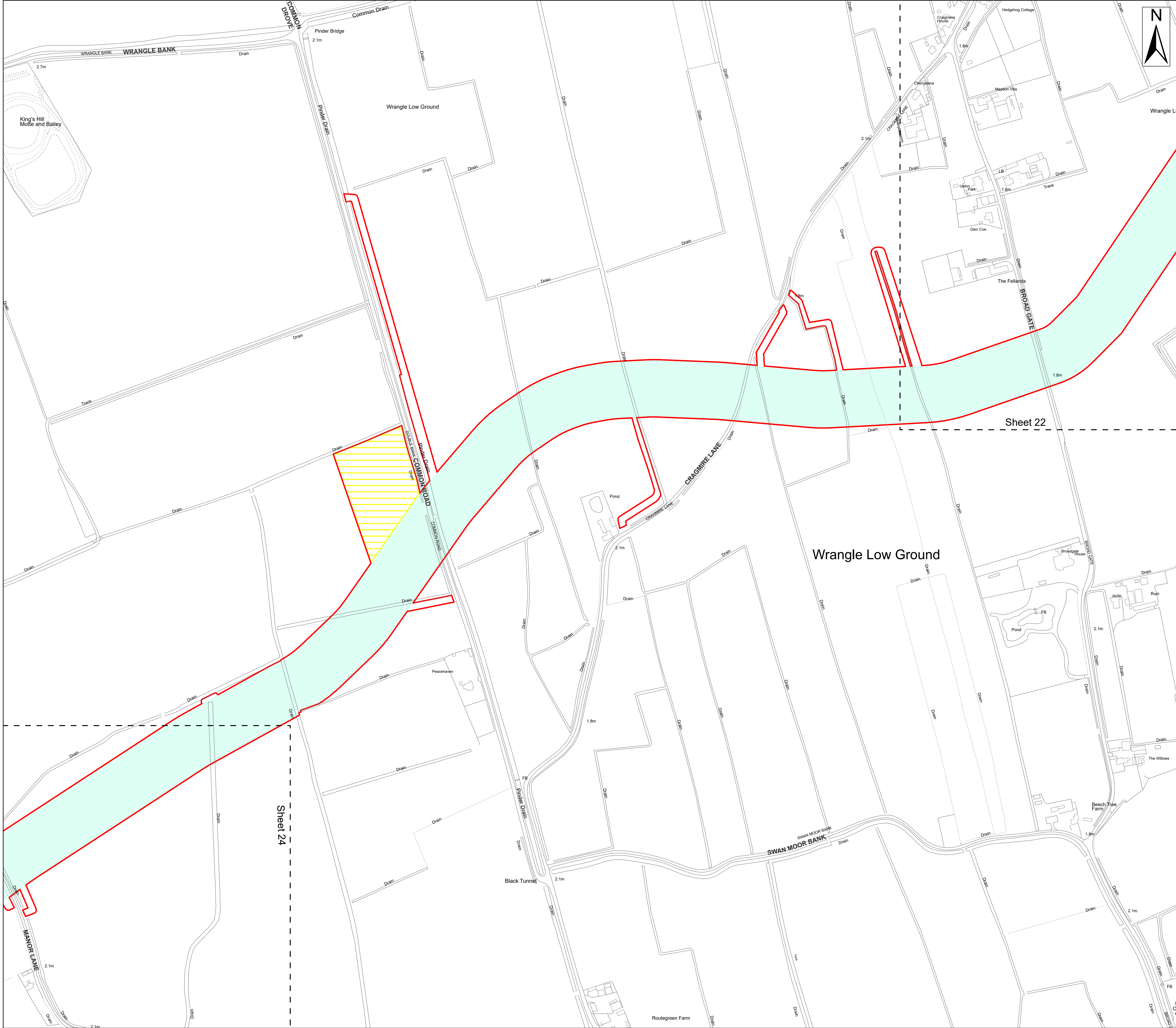

Order Limits

Work No. 15 – Underground cable circuits, link boxes, joint bays, compounds, storage, haul road and accesses, bellmouths and footpaths

Work No. 19 – Temporary works areas, temporary construction ramps, storage areas, drainage works, accesses, bellmouths and footpaths

Source:

Contains Esri Community Maps Contributors, Esri UK, Esri, TomTom, Garmin, Foursquare, GeoTechnologies, Inc, METI/NASA, USGS, Esri UK, Esri, TomTom, Garmin, Foursquare, GeoTechnologies, Inc, METI/NASA, USGS.

Based upon the Ordnance Survey Map with the sanction of the controller of HM Stationery Office. Crown Copyright Reserved. © OS Licence No. 0100031673

Notes:

Deadline 4a Update

Onshore Coordinate System

Datum: OSGB 1936

Spheroid: Airy 1830

Projection: British National Grid

Central Meridian: 2 W

Vertical Reference: Newlyn

00.050.10.150.20.25

km

Scale: 1:2,500

Outer Dowsing Offshore Wind

2.1 Works Plan Onshore V4

DCO Application

Drawing No: PP1-ODOW-DEV-CS-MAP-0001\_04

Drawing: 23 of 51

Page Size: A1

Rev No:	Date	Description	Drawn	Checked	Approved
1.0	March 2024	DCO Application Version	SR/WS	DM/ODOW	ODOW
2.0	July 2024	Response to Section 51 Advice	SR/WS	DM/ODOW	ODOW
3.0	Sept 2024	Response to Rule 17 Letter	SR/WS	DM/ODOW	ODOW
4.0	Feb 2025	Deadline 4a	SR/WS	DM/ODOW	ODOW

This document may only be used for the purpose for which it was commissioned and in accordance with the terms of engagement for that commission. Unauthorised use of this document in any form whatsoever is prohibited.



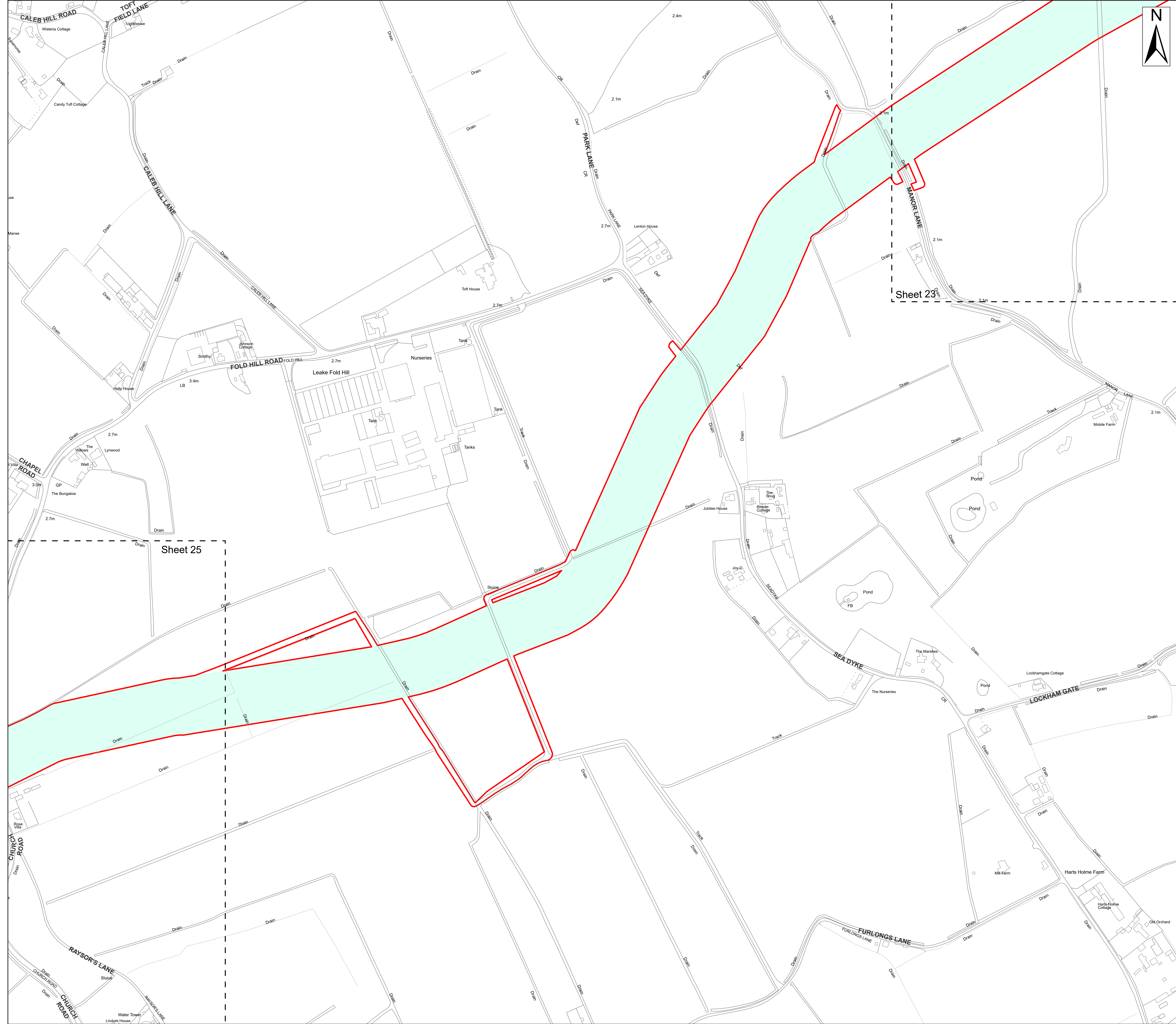

**Legend**

- Order Limits
- Work No. 15 – Underground cable circuits, link boxes, joint bays, compounds, storage, haul road and accesses, bellmouths and footpaths

Source:  
Contains Esri Community Maps Contributors, Esri UK, Esri, TomTom, Garmin, Foursquare, GeoTechnologies, Inc, METI/NASA, USGS, Esri UK, Esri, TomTom, Garmin, Foursquare, GeoTechnologies, Inc, METI/NASA, USGS.  
Based upon the Ordnance Survey Map with the sanction of the controller of HM Stationery Office. Crown Copyright Reserved. © OS Licence No. 0100031673

Notes:

Status:  
Deadline 4a Update

Onshore Coordinate System  
Datum: OSGB 1936  
Spheroid: Airy 1830  
Projection: British National Grid  
Central Meridian: 2 W  
Vertical Reference: Newlyn

00.050.10.150.20.25km

Scale: 1:2,500

Outer Dowsing Offshore Wind  
2.1 Works Plan Onshore V4  
DCO Application

Drawing No: PP1-ODOW-DEV-CS-MAP-0001\_04

Drawing: 24 of 51

Page Size: A1

Rev No:	Date	Description	Drawn	Checked	Approved
1.0	March 2024	DCO Application Version	SR/WS	DM/ODOW	ODOW
2.0	July 2024	Response to Section 51 Advice	SR/WS	DM/ODOW	ODOW
3.0	Sept 2024	Response to Rule 17 Letter	SR/WS	DM/ODOW	ODOW
4.0	Feb 2025	Deadline 4a	SR/WS	DM/ODOW	ODOW

This document may only be used for the purpose for which it was commissioned and in accordance with the terms of engagement for that commission. Unauthorised use of this document in any form whatsoever is prohibited.



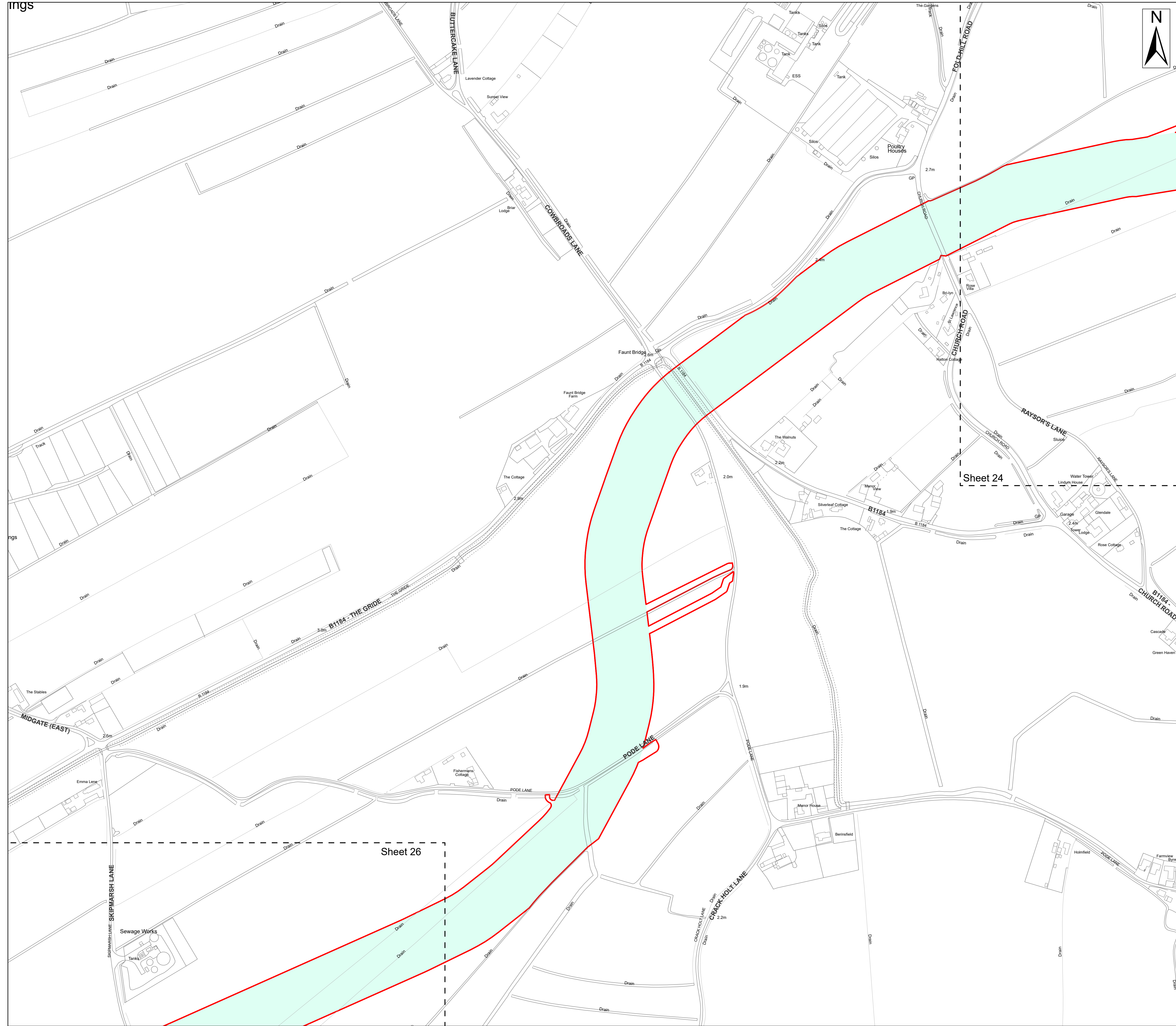

**Legend**

- Order Limits
- Work No. 15 – Underground cable circuits, link boxes, joint bays, compounds, storage, haul road and accesses, bellmouths and footpaths

**Source:**  
Contains Esri Community Maps Contributors, Esri UK, Esri, TomTom, Garmin, Foursquare, GeoTechnologies, Inc, METI/NASA, USGS, Esri UK, Esri, TomTom, Garmin, Foursquare, GeoTechnologies, Inc, METI/NASA, USGS.  
Based upon the Ordnance Survey Map with the sanction of the controller of HM Stationery Office. Crown Copyright Reserved. © OS Licence No. 0100031673

**Notes:**

**Status:**  
Deadline 4a Update

**Onshore Coordinate System**  
Datum: OSGB 1936  
Spheroid: Airy 1830  
Projection: British National Grid  
Central Meridian: 2 W  
Vertical Reference: Newlyn

0 0.05 0.1 0.15 0.2 0.25 km Scale: 1:2,500

### Outer Dowsing Offshore Wind 2.1 Works Plan Onshore V4 DCO Application

Drawing No: PP1-ODOW-DEV-CS-MAP-0001\_04

Drawing: 25 of 51			Page Size: A1		
Rev No:	Date	Description	Drawn	Checked	Approved
1.0	March 2024	DCO Application Version	SR/WS	DM/ODOW	ODOW
2.0	July 2024	Response to Section 51 Advice	SR/WS	DM/ODOW	ODOW
3.0	Sept 2024	Response to Rule 17 Letter	SR/WS	DM/ODOW	ODOW
4.0	Feb 2025	Deadline 4a	SR/WS	DM/ODOW	ODOW

This document may only be used for the purpose for which it was commissioned and in accordance with the terms of engagement for that commission. Unauthorised use of this document in any form whatsoever is prohibited.



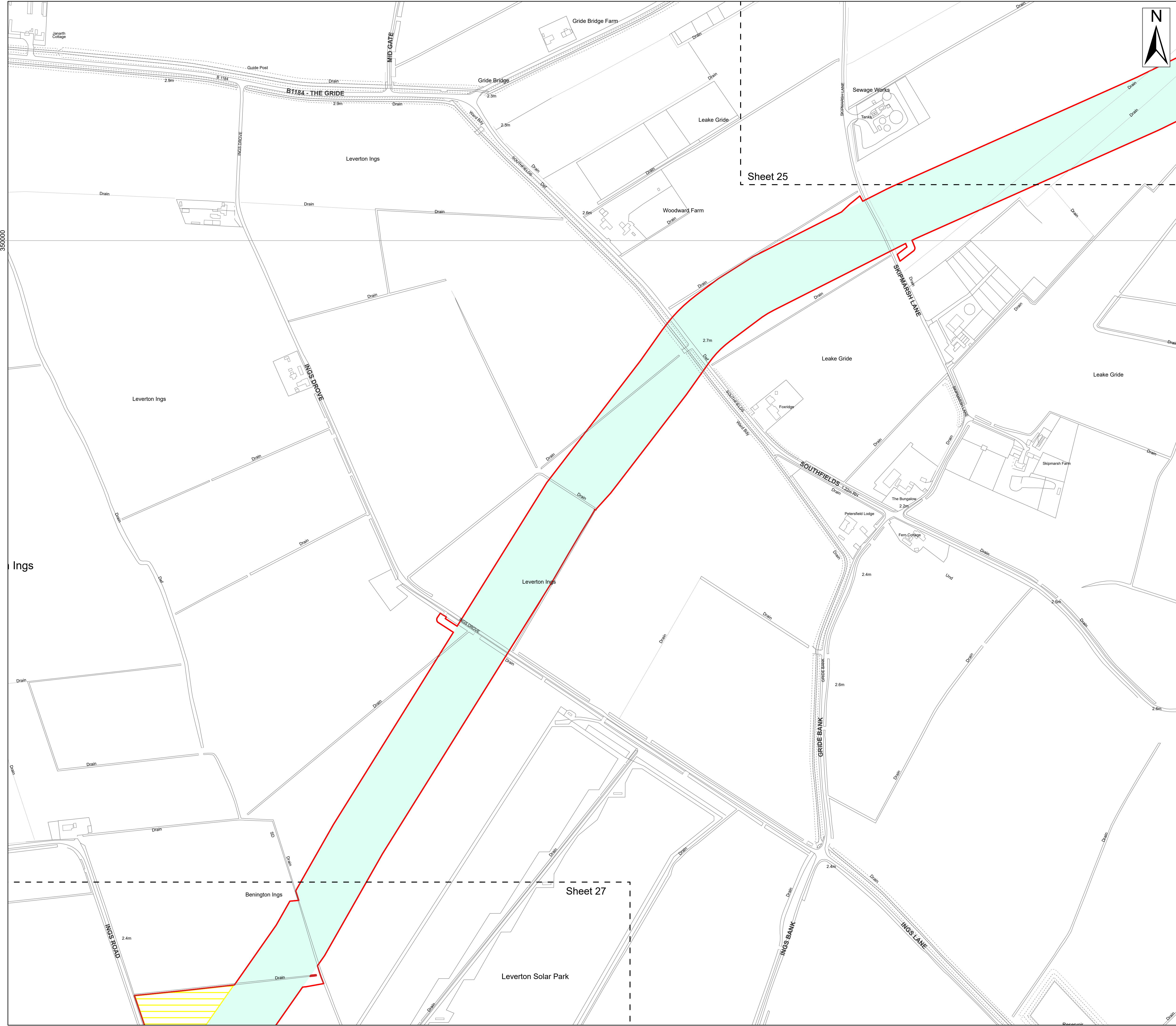

- Legend**
- Order Limits
  - Work No. 15 – Underground cable circuits, link boxes, joint bays, compounds, storage, haul road and accesses, bellmouths and footpaths
  - Work No. 19 – Temporary works areas, temporary construction ramps, storage areas, drainage works, accesses, bellmouths and footpaths

**Source:**  
Contains Esri Community Maps Contributors, Esri UK, Esri, TomTom, Garmin, Foursquare, GeoTechnologies, Inc, METI/NASA, USGS, Esri UK, Esri, TomTom, Garmin, Foursquare, GeoTechnologies, Inc, METI/NASA, USGS.  
Based upon the Ordnance Survey Map with the sanction of the controller of HM Stationery Office. Crown Copyright Reserved. © OS Licence No. 0100031673

Notes:	Status:
	Deadline 4a Update

Onshore Coordinate System  
Datum: OSGB 1936  
Spheroid: Airy 1830  
Projection: British National Grid  
Central Meridian: 2 W  
Vertical Reference: Newlyn

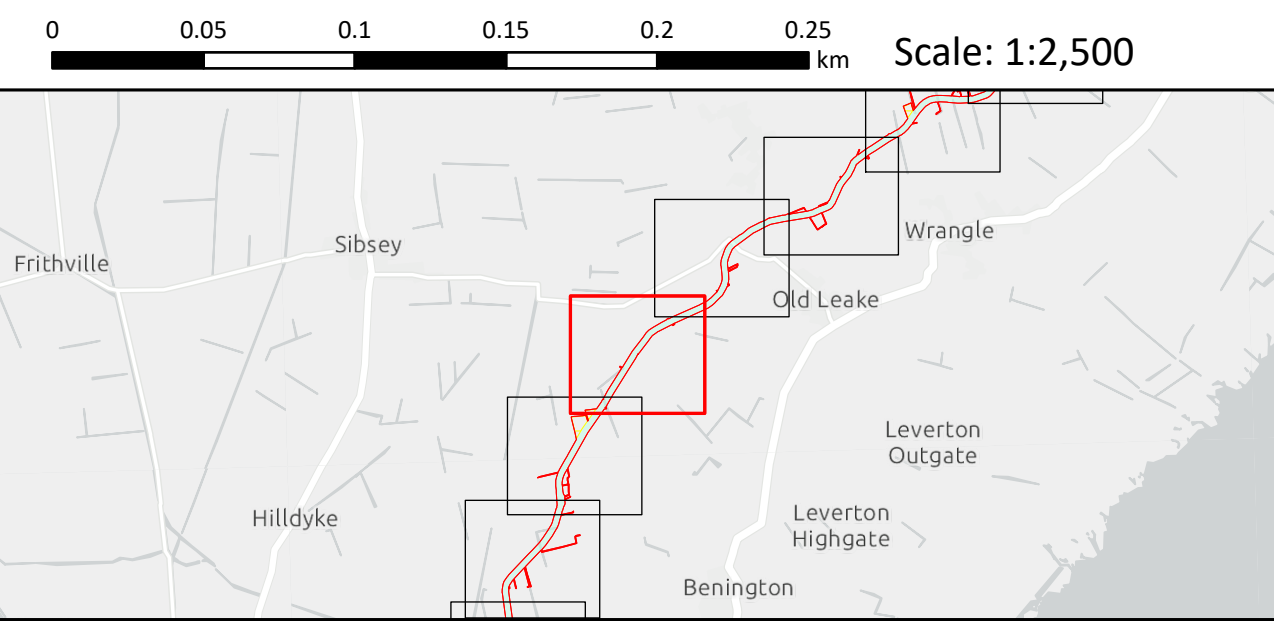

## Outer Dowsing Offshore Wind 2.1 Works Plan Onshore V4 DCO Application

Drawing No: PP1-ODOW-DEV-CS-MAP-0001\_04

Drawing: 26 of 51			Page Size: A1		
Rev No:	Date	Description	Drawn	Checked	Approved
1.0	March 2024	DCO Application Version	SR/WS	DM/ODOW	ODOW
2.0	July 2024	Response to Section 51 Advice	SR/WS	DM/ODOW	ODOW
3.0	Sept 2024	Response to Rule 17 Letter	SR/WS	DM/ODOW	ODOW
4.0	Feb 2025	Deadline 4a	SR/WS	DM/ODOW	ODOW



This document may only be used for the purpose for which it was commissioned and in accordance with the terms of engagement for that commission. Unauthorised use of this document in any form whatsoever is prohibited.



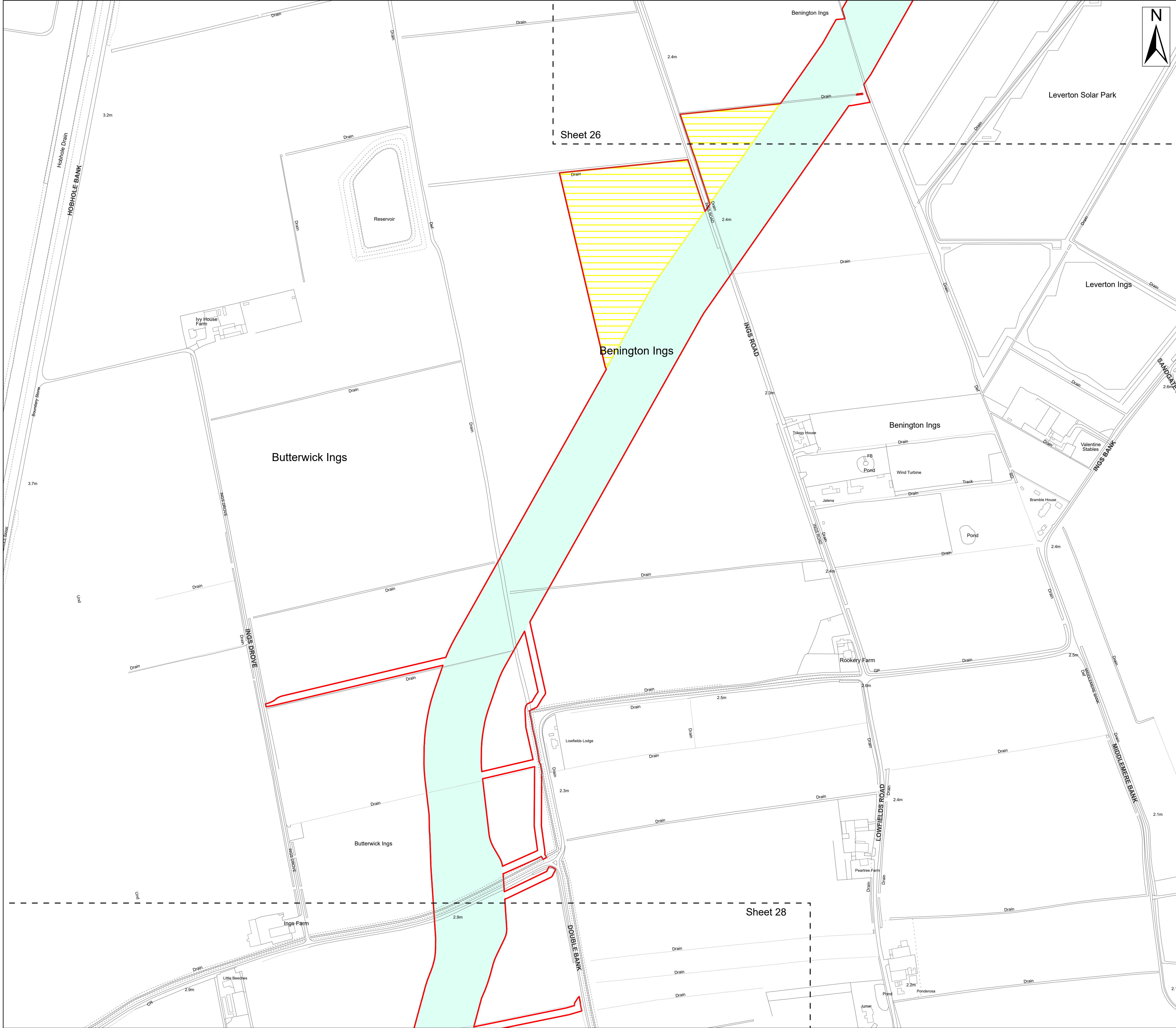

Order Limits

Work No. 15 – Underground cable circuits, link boxes, joint bays, compounds, storage, haul road and accesses, bellmouths and footpaths

Work No. 19 – Temporary works areas, temporary construction ramps, storage areas, drainage works, accesses, bellmouths and footpaths

N

Source:

Contains Esri Community Maps Contributors, Esri UK, Esri, TomTom, Garmin, Foursquare, GeoTechnologies, Inc, METI/NASA, USGS, Esri UK, Esri, TomTom, Garmin, Foursquare, GeoTechnologies, Inc, METI/NASA, USGS.

Based upon the Ordnance Survey Map with the sanction of the controller of HM Stationery Office. Crown Copyright Reserved. © OS Licence No. 0100031673

Notes:

Deadline 4a Update

Onshore Coordinate System  
Datum: OSGB 1936  
Spheroid: Airy 1830  
Projection: British National Grid  
Central Meridian: 2 W  
Vertical Reference: Newlyn

00.050.10.150.20.25

km

Scale: 1:2,500

Outer Dowsing Offshore Wind

2.1 Works Plan Onshore V4

DCO Application

Drawing No: PP1-ODOW-DEV-CS-MAP-0001\_04

Drawing: 27 of 51

Page Size: A1

Rev No:	Date	Description	Drawn	Checked	Approved
1.0	March 2024	DCO Application Version	SR/WS	DM/ODOW	ODOW
2.0	July 2024	Response to Section 51 Advice	SR/WS	DM/ODOW	ODOW
3.0	Sept 2024	Response to Rule 17 Letter	SR/WS	DM/ODOW	ODOW
4.0	Feb 2025	Deadline 4a	SR/WS	DM/ODOW	ODOW

OUTER DOWSING

OFFSHORE WIND

This document may only be used for the purpose for which it was commissioned and in accordance with the terms of engagement for that commission. Unauthorised use of this document in any form whatsoever is prohibited.



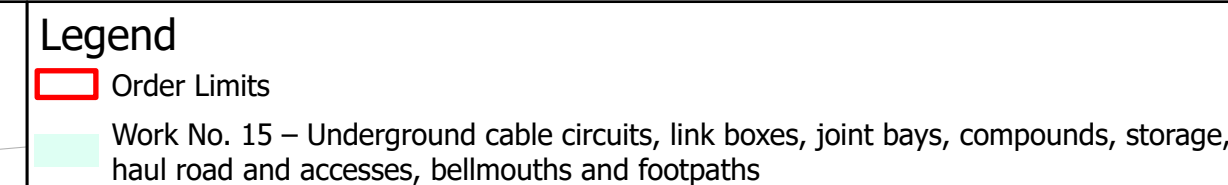

Source:  
Contains Esri Community Maps Contributors, Esri UK, Esri, TomTom, Garmin, Foursquare, GeoTechnologies, Inc, METI/NASA, USGS, Esri UK, Esri, TomTom, Garmin, Foursquare, GeoTechnologies, Inc, METI/NASA, USGS.  
Based upon the Ordnance Survey Map with the sanction of the controller of HM Stationery Office. Crown Copyright Reserved. © OS Licence No. 0100031673

Notes:	Status:
	Deadline 4a Update

Onshore Coordinate System
Datum: OSGB 1936
Spheroid: Airy 1830
Projection: British National Grid
Central Meridian: 2 W
Vertical Reference: Newlyn

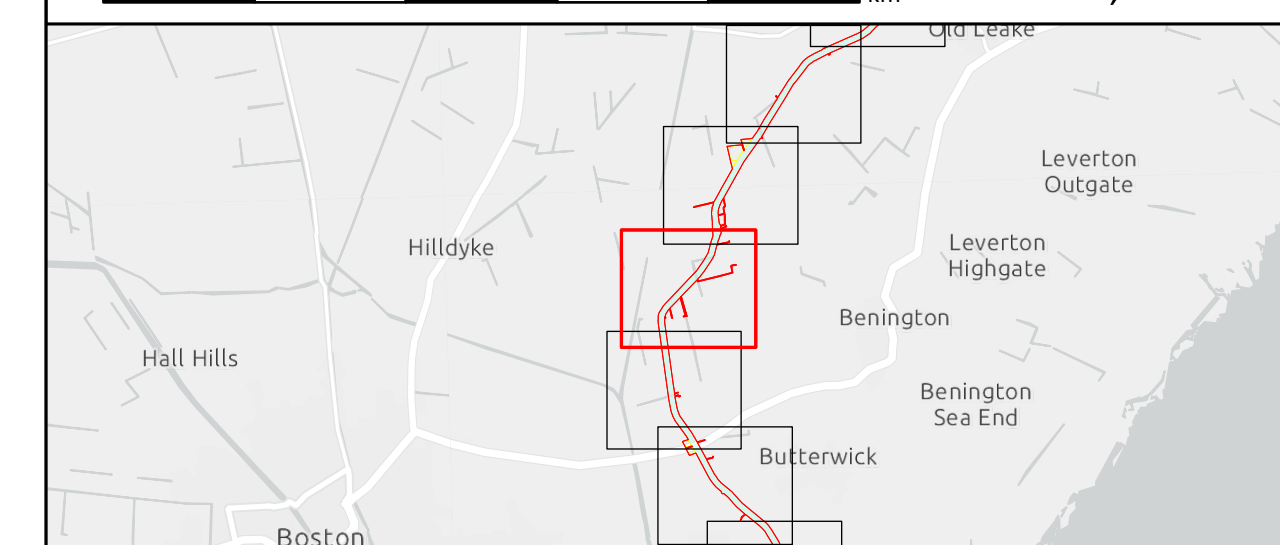
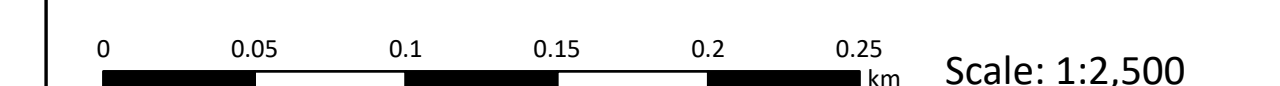

## Outer Dowsing Offshore Wind

### 2.1 Works Plan Onshore V4

#### DCO Application

Drawing No: PP1-ODOW-DEV-CS-MAP-0001\_04

Drawing: 28 of 51			Page Size: A1		
Rev No:	Date	Description	Drawn	Checked	Approved
1.0	March 2024	DCO Application Version	SR/WS	DM/ODOW	ODOW
2.0	July 2024	Response to Section 51 Advice	SR/WS	DM/ODOW	ODOW
3.0	Sept 2024	Response to Rule 17 Letter	SR/WS	DM/ODOW	ODOW
4.0	Feb 2025	Deadline 4a	SR/WS	DM/ODOW	ODOW



This document may only be used for the purpose for which it was commissioned and in accordance with the terms of engagement for that commission. Unauthorised use of this document in any form whatsoever is prohibited.





- Legend**
- Order Limits
  - Work No. 15 – Underground cable circuits, link boxes, joint bays, compounds, storage, haul road and accesses, bellmouths and footpaths
  - Work No. 19 – Temporary works areas, temporary construction ramps, storage areas, drainage works, accesses, bellmouths and footpaths

Source:  
Contains Esri Community Maps Contributors, Esri UK, Esri, TomTom, Garmin, Foursquare, GeoTechnologies, Inc, METI/NASA, USGS, Esri UK, Esri, TomTom, Garmin, Foursquare, GeoTechnologies, Inc, METI/NASA, USGS.  
Based upon the Ordnance Survey Map with the sanction of the controller of HM Stationery Office. Crown Copyright Reserved. © OS Licence No. 0100031673

Notes:	Status: Deadline 4a Update
--------	-------------------------------

Onshore Coordinate System  
Datum: OSGB 1936  
Spheroid: Airy 1830  
Projection: British National Grid  
Central Meridian: 2 W  
Vertical Reference: Newlyn

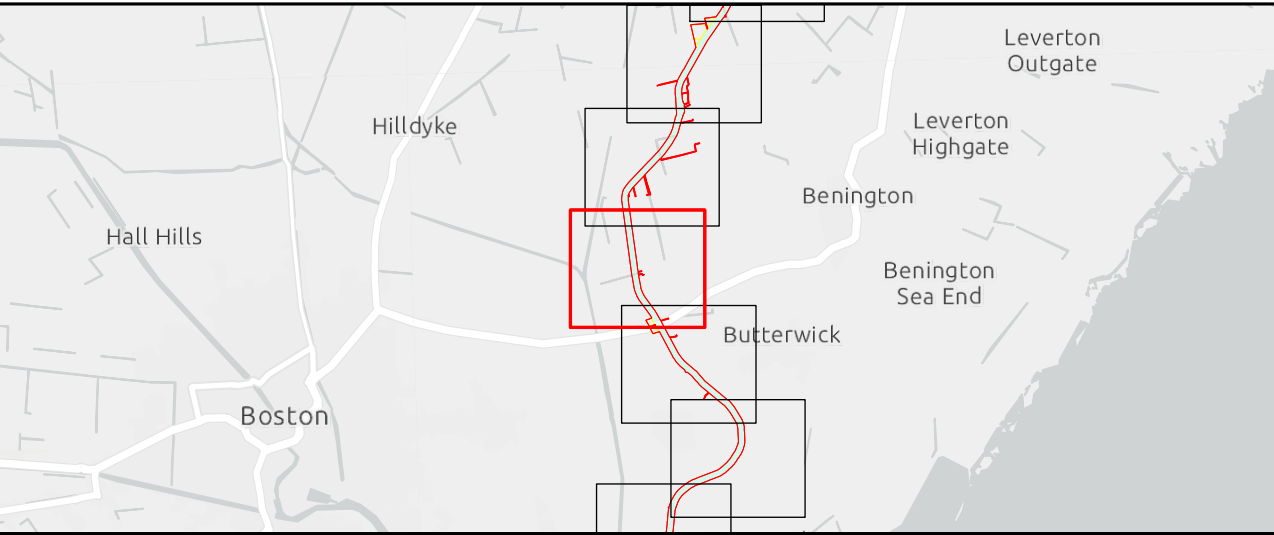
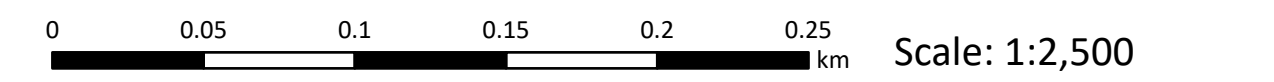

Outer Dowsing Offshore Wind  
2.1 Works Plan Onshore V4  
DCO Application

Drawing No: PP1-ODOW-DEV-CS-MAP-0001_04			Drawing: 29 of 51			Page Size: A1		
Rev No:	Date	Description	Drawn	Checked	Approved			
1.0	March 2024	DCO Application Version	SR/WS	DM/ODOW	ODOW			
2.0	July 2024	Response to Section 51 Advice	SR/WS	DM/ODOW	ODOW			
3.0	Sept 2024	Response to Rule 17 Letter	SR/WS	DM/ODOW	ODOW			
4.0	Feb 2025	Deadline 4a	SR/WS	DM/ODOW	ODOW			



This document may only be used for the purpose for which it was commissioned and in accordance with the terms of engagement for that commission. Unauthorised use of this document in any form whatsoever is prohibited.



Legend

Order Limits

Work No. 15 – Underground cable circuits, link boxes, joint bays, compounds, storage, haul road and accesses, bellmouths and footpaths

Work No. 19 – Temporary works areas, temporary construction ramps, storage areas, drainage works, accesses, bellmouths and footpaths

Source:  
Contains Esri Community Maps Contributors, Esri UK, Esri, TomTom, Garmin, Foursquare, GeoTechnologies, Inc, METI/NASA, USGS, Esri UK, Esri, TomTom, Garmin, Foursquare, GeoTechnologies, Inc, METI/NASA, USGS.  
Based upon the Ordnance Survey Map with the sanction of the controller of HM Stationary Office. Crown Copyright Reserved. © OS Licence No. 0100031673

Notes:	Status: Deadline 4a Update
--------	-------------------------------

Onshore Coordinate System  
Datum: OSGB 1936  
Spheroid: Airy 1830  
Projection: British National Grid  
Central Meridian: 2 W  
Vertical Reference: Newlyn

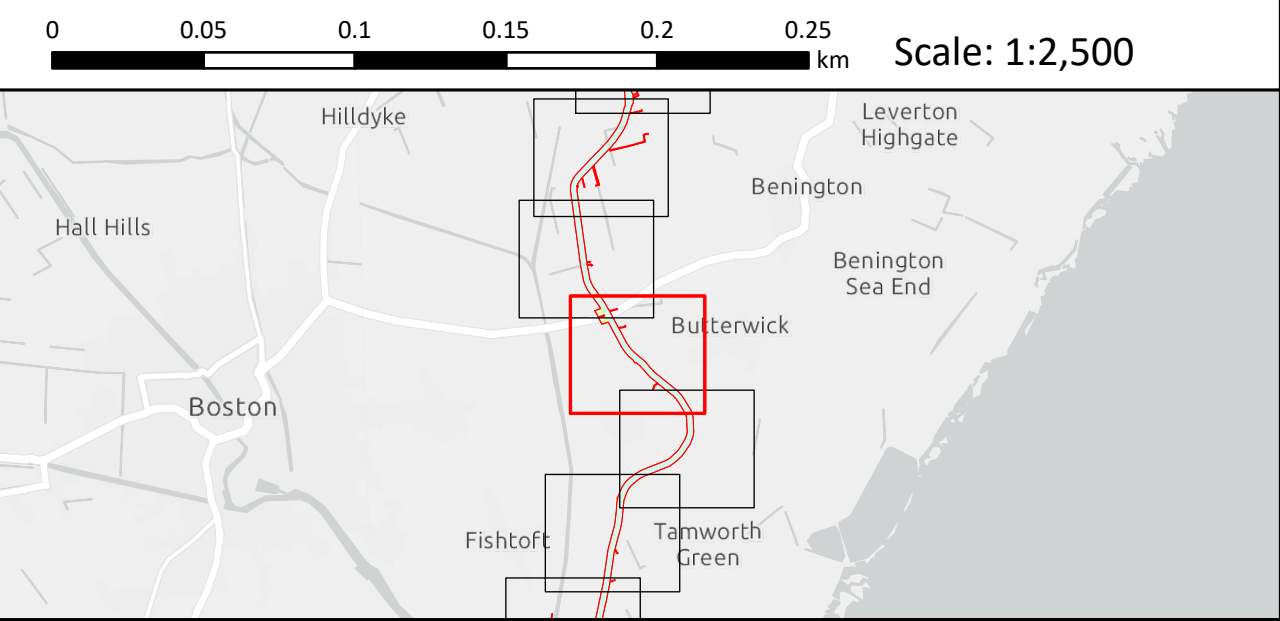

Outer Dowsing Offshore Wind  
2.1 Works Plan Onshore V4  
DCO Application

Drawing No: PP1-ODOW-DEV-CS-MAP-0001\_04

Drawing: 30 of 51			Page Size: A1		
Rev No:	Date	Description	Drawn	Checked	Approved
1.0	March 2024	DCO Application Version	SR/WS	DM/ODOW	ODOW
2.0	July 2024	Response to Section 51 Advice	SR/WS	DM/ODOW	ODOW
3.0	Sept 2024	Response to Rule 17 Letter	SR/WS	DM/ODOW	ODOW
4.0	Feb 2025	Deadline 4a	SR/WS	DM/ODOW	ODOW



This document may only be used for the purpose for which it was commissioned and in accordance with the terms of engagement for that commission. Unauthorised use of this document in any form whatsoever is prohibited.





**Legend**

- Order Limits
- Work No. 15 – Underground cable circuits, link boxes, joint bays, compounds, storage, haul road and accesses, bellmouths and footpaths

Source:  
Contains Esri Community Maps Contributors, Esri UK, Esri, TomTom, Garmin, Foursquare, GeoTechnologies, Inc, METI/NASA, USGS, Esri UK, Esri, TomTom, Garmin, Foursquare, GeoTechnologies, Inc, METI/NASA, USGS.  
Based upon the Ordnance Survey Map with the sanction of the controller of HM Stationery Office. Crown Copyright Reserved. © OS Licence No. 0100031673

Notes:

Deadline 4a Update

Onshore Coordinate System  
Datum: OSGB 1936  
Spheroid: Airy 1830  
Projection: British National Grid  
Central Meridian: 2 W  
Vertical Reference: Newlyn

00.050.10.150.20.25km

Scale: 1:2,500

Outer Dowsing Offshore Wind

2.1 Works Plan Onshore V4

DCO Application

Drawing No: PP1-ODOW-DEV-CS-MAP-0001\_04

Drawing: 31 of 51

Page Size: A1

Rev No:	Date	Description	Drawn	Checked	Approved
1.0	March 2024	DCO Application Version	SR/WS	DM/ODOW	ODOW
2.0	July 2024	Response to Section 51 Advice	SR/WS	DM/ODOW	ODOW
3.0	Sept 2024	Response to Rule 17 Letter	SR/WS	DM/ODOW	ODOW
4.0	Feb 2025	Deadline 4a	SR/WS	DM/ODOW	ODOW

This document may only be used for the purpose for which it was commissioned and in accordance with the terms of engagement for that commission. Unauthorised use of this document in any form whatsoever is prohibited.





Legend

Order Limits

Work No. 15 – Underground cable circuits, link boxes, joint bays, compounds, storage, haul road and accesses, bellmouths and footpaths

Source:  
Contains Esri Community Maps Contributors, Esri UK, Esri, TomTom, Garmin, Foursquare, GeoTechnologies, Inc, METI/NASA, USGS, Esri UK, Esri, TomTom, Garmin, Foursquare, GeoTechnologies, Inc, METI/NASA, USGS.  
Based upon the Ordnance Survey Map with the sanction of the controller of HM Stationery Office. Crown Copyright Reserved. © OS Licence No. 0100031673

Notes:	Status: Deadline 4a Update
--------	-------------------------------

Onshore Coordinate System  
Datum: OSGB 1936  
Spheroid: Airy 1830  
Projection: British National Grid  
Central Meridian: 2 W  
Vertical Reference: Newlyn

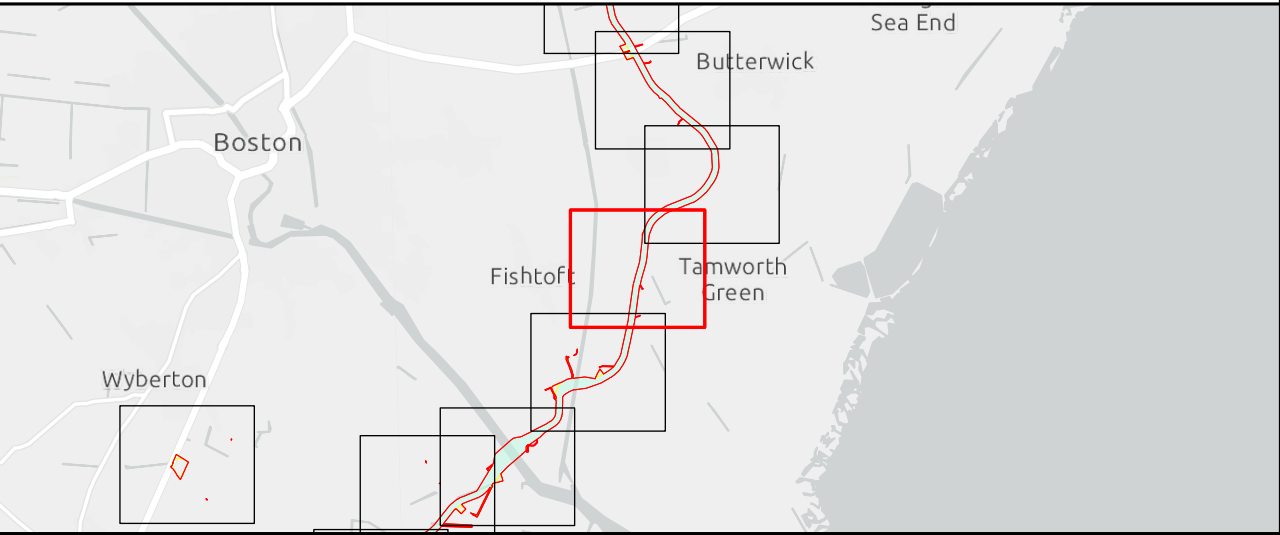
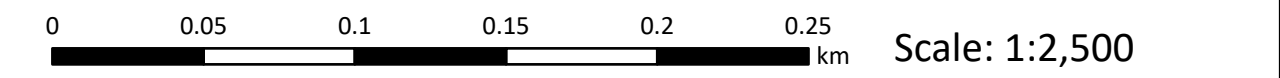

Outer Dowsing Offshore Wind  
2.1 Works Plan Onshore V4  
DCO Application

Drawing No: PP1-ODOW-DEV-CS-MAP-0001_04			Drawing: 32 of 51			Page Size: A1		
Rev No:	Date	Description	Drawn	Checked	Approved			
1.0	March 2024	DCO Application Version	SR/WS	DM/ODOW	ODOW			
2.0	July 2024	Response to Section 51 Advice	SR/WS	DM/ODOW	ODOW			
3.0	Sept 2024	Response to Rule 17 Letter	SR/WS	DM/ODOW	ODOW			
4.0	Feb 2025	Deadline 4a	SR/WS	DM/ODOW	ODOW			



This document may only be used for the purpose for which it was commissioned and in accordance with the terms of engagement for that commission. Unauthorised use of this document in any form whatsoever is prohibited.



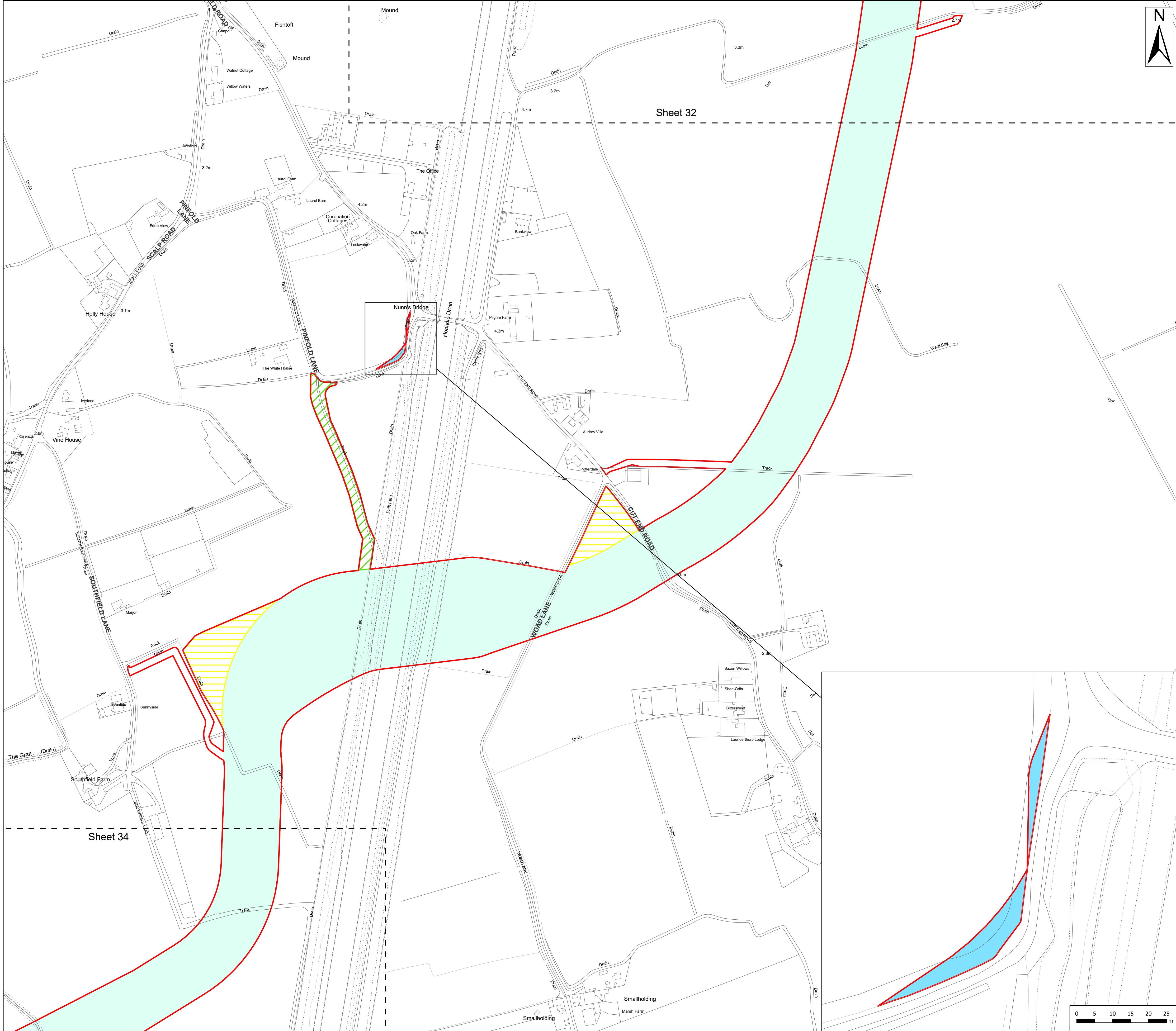

- Legend**
- Order Limits
  - Work No. 15 – Underground cable circuits, link boxes, joint bays, compounds, storage, haul road and accesses, bellmouths and footpaths
  - Work No. 18 – Temporary vehicular access tracks, bellmouths and associated footpaths
  - Work No. 19 – Temporary works areas, temporary construction ramps, storage areas, drainage works, accesses, bellmouths and footpaths
  - Work No. 21 – Alterations including widening of the highway, provision of passing bays, culverting and drainage works

**Source:**  
Contains Esri Community Maps Contributors, Esri UK, Esri, TomTom, Garmin, Foursquare, GeoTechnologies, Inc, METI/NASA, USGS, Esri UK, Esri, TomTom, Garmin, Foursquare, GeoTechnologies, Inc, METI/NASA, USGS.  
Based upon the Ordnance Survey Map with the sanction of the controller of HM Stationery Office. Crown Copyright Reserved. © OS Licence No. 0100031673

**Notes:**

**Status:**  
Deadline 4a Update

Onshore Coordinate System  
Datum: OSGB 1936  
Spheroid: Airy 1830  
Projection: British National Grid  
Central Meridian: 2 W  
Vertical Reference: Newlyn

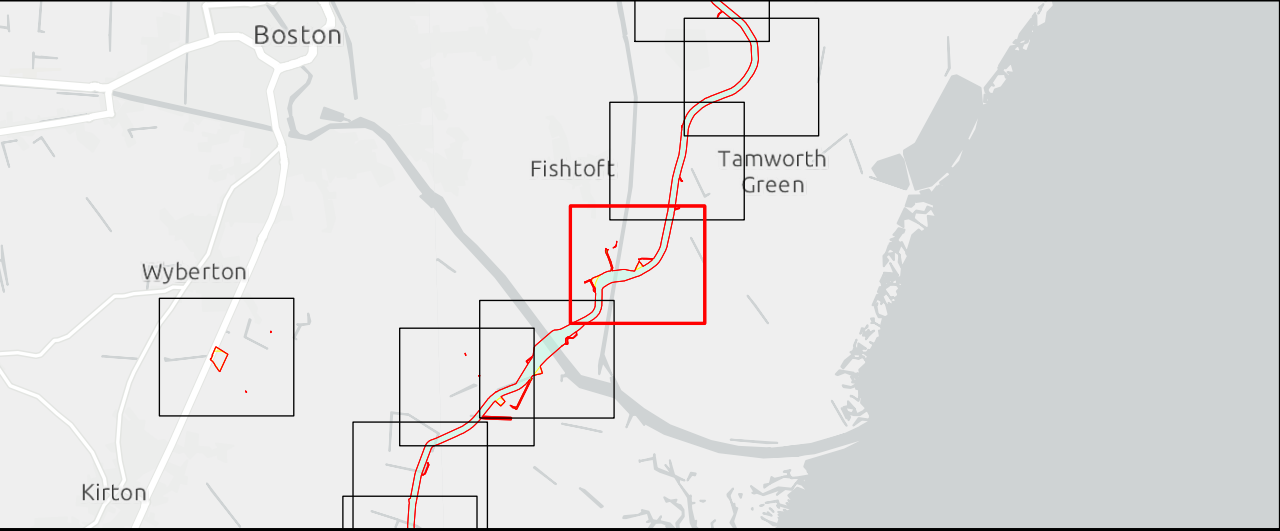
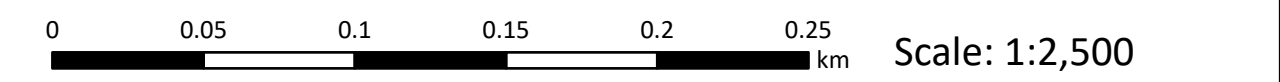

## Outer Dowsing Offshore Wind 2.1 Works Plan Onshore V4 DCO Application

Drawing No: PP1-ODOW-DEV-CS-MAP-0001\_04

Drawing: 33 of 51			Page Size: A1		
Rev No:	Date	Description	Drawn	Checked	Approved
1.0	March 2024	DCO Application Version	SR/WS	DM/ODOW	ODOW
2.0	July 2024	Response to Section 51 Advice	SR/WS	DM/ODOW	ODOW
3.0	Sept 2024	Response to Rule 17 Letter	SR/WS	DM/ODOW	ODOW
4.0	Feb 2025	Deadline 4a	SR/WS	DM/ODOW	ODOW



This document may only be used for the purpose for which it was commissioned and in accordance with the terms of engagement for that commission. Unauthorised use of this document in any form whatsoever is prohibited.



Legend

Order Limits

Work No. 15 – Underground cable circuits, link boxes, joint bays, compounds, storage, haul road and accesses, bellmouths and footpaths

Work No. 18 – Temporary vehicular access tracks, bellmouths and associated footpaths

Work No. 19 – Temporary works areas, temporary construction ramps, storage areas, drainage works, accesses, bellmouths and footpaths

Work No. 21 – Alterations including widening of the highway, provision of passing bays, culverting and drainage works

Source:  
Contains Esri Community Maps Contributors, Esri UK, Esri, TomTom, Garmin, Foursquare, GeoTechnologies, Inc, METI/NASA, USGS, Esri UK, Esri, TomTom, Garmin, Foursquare, GeoTechnologies, Inc, METI/NASA, USGS.  
Based upon the Ordnance Survey Map with the sanction of the controller of HM Stationary Office. Crown Copyright Reserved. © OS Licence No. 0100031673

Notes:	Status:
	Deadline 4a Update

Onshore Coordinate System  
Datum: OSGB 1936  
Spheroid: Airy 1830  
Projection: British National Grid  
Central Meridian: 2 W  
Vertical Reference: Newlyn

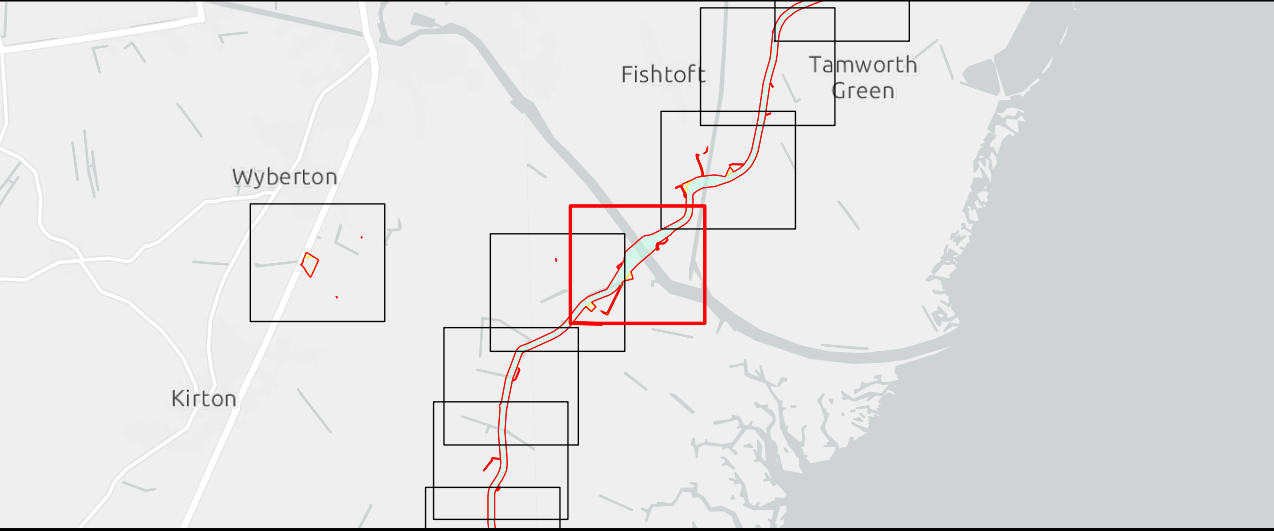
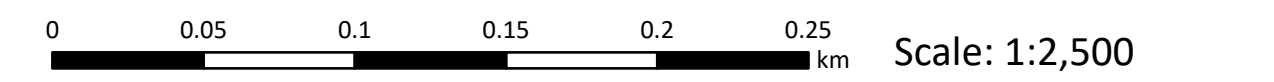

## Outer Dowsing Offshore Wind 2.1 Works Plan Onshore V4 DCO Application

Drawing No: PP1-ODOW-DEV-CS-MAP-0001_04			Drawing: 34 of 51			Page Size: A1		
Rev No:	Date	Description	Drawn	Checked	Approved			
1.0	March 2024	DCO Application Version	SR/WS	DM/ODOW	ODOW			
2.0	July 2024	Response to Section 51 Advice	SR/WS	DM/ODOW	ODOW			
3.0	Sept 2024	Response to Rule 17 Letter	SR/WS	DM/ODOW	ODOW			
4.0	Feb 2025	Deadline 4a	SR/WS	DM/ODOW	ODOW			



This document may only be used for the purpose for which it was commissioned and in accordance with the terms of engagement for that commission. Unauthorised use of this document in any form whatsoever is prohibited.



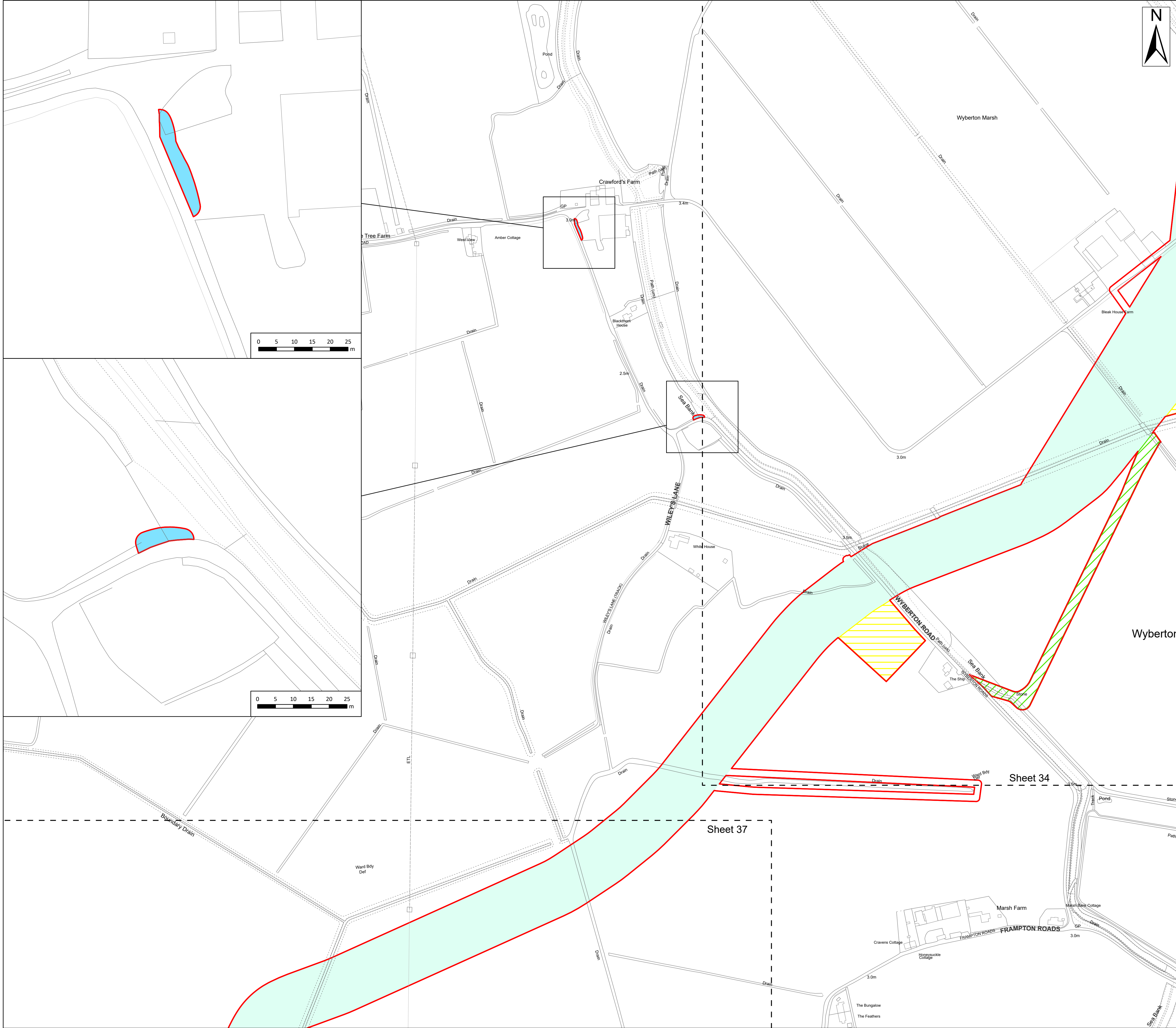

- Legend**
- Order Limits
  - Work No. 15 – Underground cable circuits, link boxes, joint bays, compounds, storage, haul road and accesses, bellmouths and footpaths
  - Work No. 18 – Temporary vehicular access tracks, bellmouths and associated footpaths
  - Work No. 19 – Temporary works areas, temporary construction ramps, storage areas, drainage works, accesses, bellmouths and footpaths
  - Work No. 21 – Alterations including widening of the highway, provision of passing bays, culverting and drainage works

**Source:**  
Contains Esri Community Maps Contributors, Esri UK, Esri, TomTom, Garmin, Foursquare, GeoTechnologies, Inc, METI/NASA, USGS, Esri UK, Esri, TomTom, Garmin, Foursquare, GeoTechnologies, Inc, METI/NASA, USGS.  
Based upon the Ordnance Survey Map with the sanction of the controller of HM Stationery Office. Crown Copyright Reserved. © OS Licence No. 0100031673

**Notes:**

**Status:**  
Deadline 4a Update

**Onshore Coordinate System**  
Datum: OSGB 1936  
Spheroid: Airy 1830  
Projection: British National Grid  
Central Meridian: 2 W  
Vertical Reference: Newlyn

0 0.05 0.1 0.15 0.2 0.25 km Scale: 1:2,500

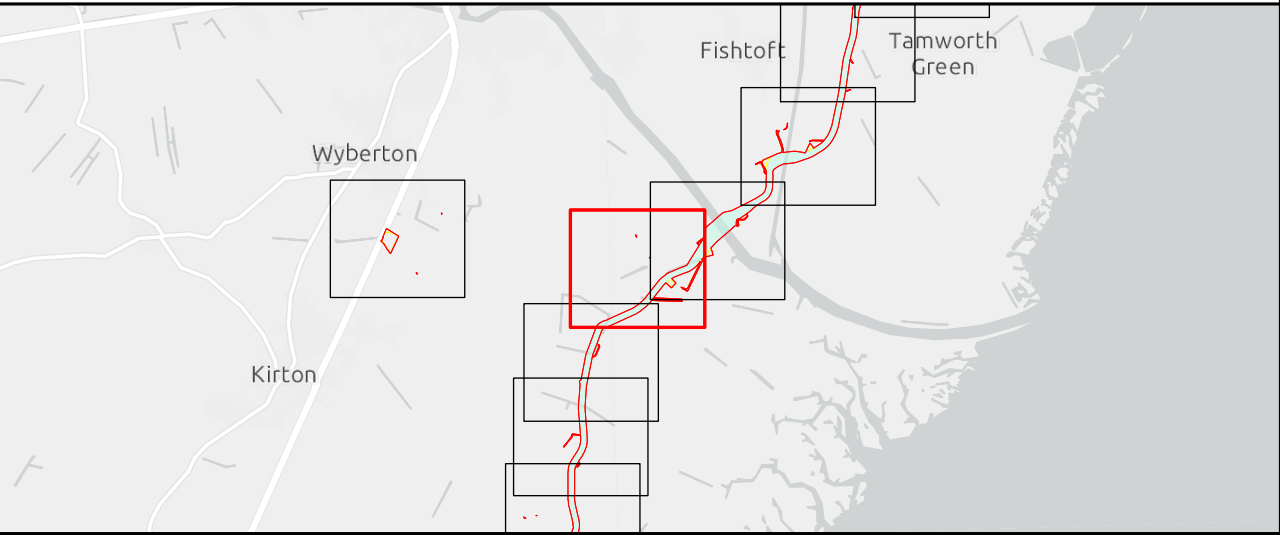

## Outer Dowsing Offshore Wind 2.1 Works Plan Onshore V4 DCO Application

Drawing No: PP1-ODOW-DEV-CS-MAP-0001\_04

Drawing: 35 of 51			Page Size: A1		
Rev No:	Date	Description	Drawn	Checked	Approved
1.0	March 2024	DCO Application Version	SR/WS	DM/ODOW	ODOW
2.0	July 2024	Response to Section 51 Advice	SR/WS	DM/ODOW	ODOW
3.0	Sept 2024	Response to Rule 17 Letter	SR/WS	DM/ODOW	ODOW
4.0	Feb 2025	Deadline 4a	SR/WS	DM/ODOW	ODOW



This document may only be used for the purpose for which it was commissioned and in accordance with the terms of engagement for that commission. Unauthorised use of this document in any form whatsoever is prohibited.



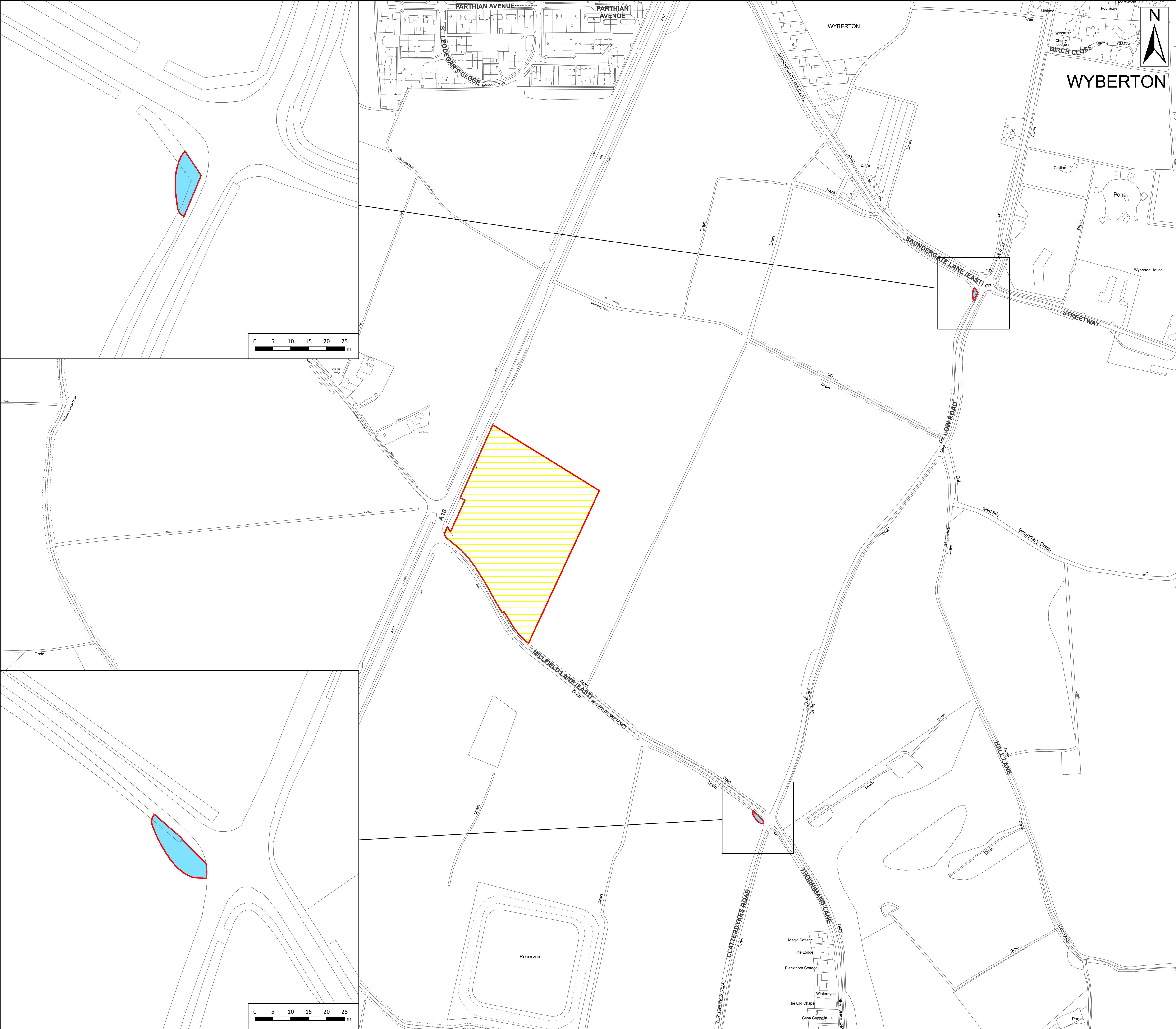

Legend

Order Limits

Work No. 19 – Temporary works areas, temporary construction ramps, storage areas, drainage works, accesses, bellmouths and footpaths

Work No. 21 – Alterations including widening of the highway, provision of passing bays, culverting and drainage works

Source:

Contains Esri Community Maps Contributors, Esri UK, Esri, TomTom, Garmin, Foursquare, GeoTechnologies, Inc, METI/NASA, USGS, Esri UK, Esri, TomTom, Garmin, Foursquare, GeoTechnologies, Inc, METI/NASA, USGS.

Based upon the Ordnance Survey Map with the sanction of the controller of HM Stationary Office. Crown Copyright Reserved. © OS Licence No. 0100031673

Notes:

Deadline 4a Update

Onshore Coordinate System

Datum: OSGB 1936

Spheroid: Airy 1830

Projection: British National Grid

Central Meridian: 2 W

Vertical Reference: Newlyn

00.050.10.150.20.25 km

Scale: 1:2,500

Outer Dowsing Offshore Wind

2.1 Works Plan Onshore V4

DCO Application

Drawing No: PP1-ODOW-DEV-CS-MAP-0001\_04

Drawing: 36 of 51

Page Size: A1

Rev No:	Date	Description	Drawn	Checked	Approved
1.0	March 2024	DCO Application Version	SR/WS	DM/ODOW	ODOW
2.0	July 2024	Response to Section 51 Advice	SR/WS	DM/ODOW	ODOW
3.0	Sept 2024	Response to Rule 17 Letter	SR/WS	DM/ODOW	ODOW
4.0	Feb 2025	Deadline 4a	SR/WS	DM/ODOW	ODOW

OUTER DOWSING

OFFSHORE WIND

This document may only be used for the purpose for which it was commissioned and in accordance with the terms of engagement for that commission.

Unauthorised use of this document in any form whatsoever is prohibited.



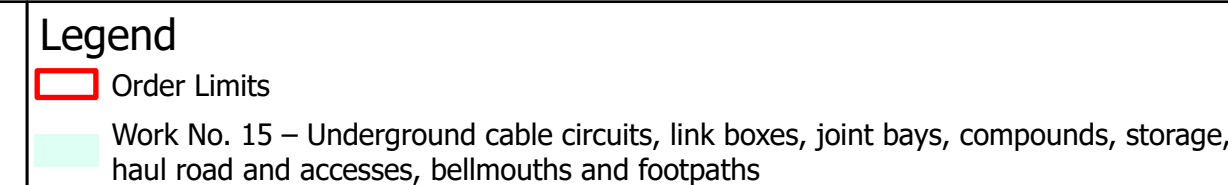

Source:  
Contains Esri Community Maps Contributors, Esri UK, Esri, TomTom, Garmin, Foursquare, GeoTechnologies, Inc, METI/NASA, USGS, Esri UK, Esri, TomTom, Garmin, Foursquare, GeoTechnologies, Inc, METI/NASA, USGS.  
Based upon the Ordnance Survey Map with the sanction of the controller of HM Stationery Office. Crown Copyright Reserved. © OS Licence No. 0100031673

Notes:	Status:  Deadline 4a Update
--------	--------------------------------------

Onshore Coordinate System  
Datum: OSGB 1936  
Spheroid: Airy 1830  
Projection: British National Grid  
Central Meridian: 2 W  
Vertical Reference: Newlyn

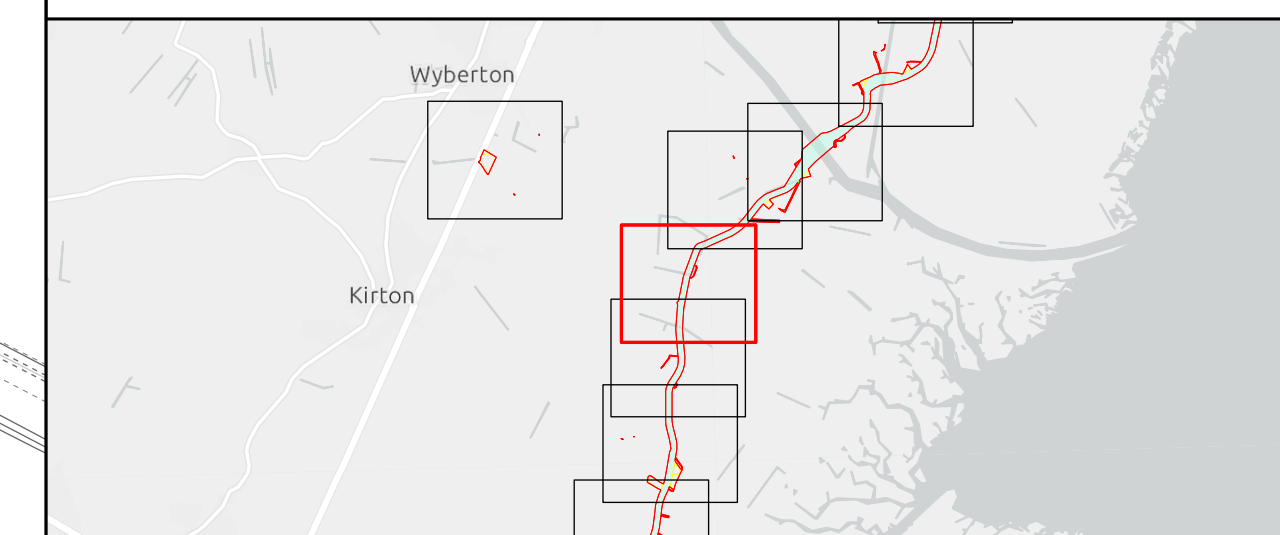
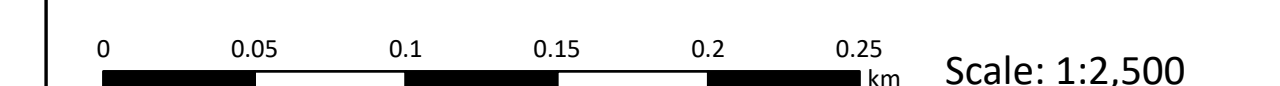

## Outer Dowsing Offshore Wind

### 2.1 Works Plan Onshore V4

#### DCO Application

Drawing No: PP1-ODOW-DEV-CS-MAP-0001\_04

Drawing: 37 of 51			Page Size: A1		
Rev No:	Date	Description	Drawn	Checked	Approved
1.0	March 2024	DCO Application Version	SR/WS	DM/ODOW	ODOW
2.0	July 2024	Response to Section 51 Advice	SR/WS	DM/ODOW	ODOW
3.0	Sept 2024	Response to Rule 17 Letter	SR/WS	DM/ODOW	ODOW
4.0	Feb 2025	Deadline 4a	SR/WS	DM/ODOW	ODOW



This document may only be used for the purpose for which it was commissioned and in accordance with the terms of engagement for that commission. Unauthorised use of this document in any form whatsoever is prohibited.





- Legend**
- Order Limits
  - Work No. 15 – Underground cable circuits, link boxes, joint bays, compounds, storage, haul road and accesses, bellmouths and footpaths
  - Work No. 18 – Temporary vehicular access tracks, bellmouths and associated footpaths

Source:  
Contains Esri Community Maps Contributors, Esri UK, Esri, TomTom, Garmin, Foursquare, GeoTechnologies, Inc, METI/NASA, USGS, Esri UK, Esri, TomTom, Garmin, Foursquare, GeoTechnologies, Inc, METI/NASA, USGS.  
Based upon the Ordnance Survey Map with the sanction of the controller of HM Stationery Office. Crown Copyright Reserved. © OS Licence No. 0100031673

Notes:	Status: Deadline 4a Update
--------	-------------------------------

Onshore Coordinate System  
Datum: OSGB 1936  
Spheroid: Airy 1830  
Projection: British National Grid  
Central Meridian: 2 W  
Vertical Reference: Newlyn

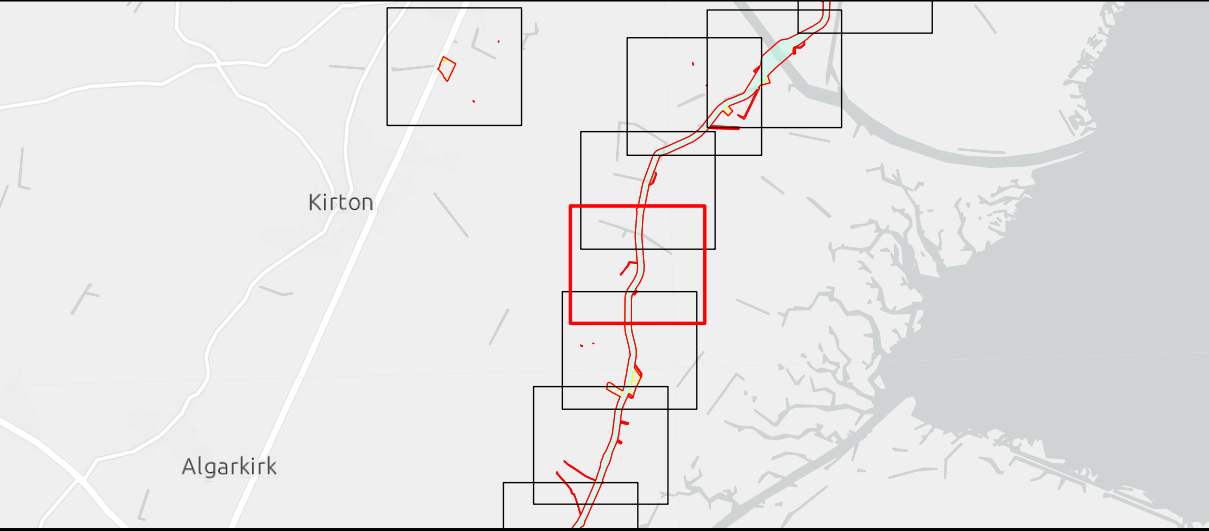
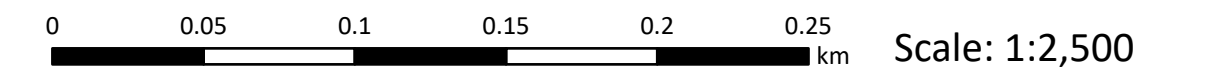

## Outer Dowsing Offshore Wind 2.1 Works Plan Onshore V4 DCO Application

Drawing No: PP1-ODOW-DEV-CS-MAP-0001\_04

Drawing: 38 of 51			Page Size: A1		
Rev No:	Date	Description	Drawn	Checked	Approved
1.0	March 2024	DCO Application Version	SR/WS	DM/ODOW	ODOW
2.0	July 2024	Response to Section 51 Advice	SR/WS	DM/ODOW	ODOW
3.0	Sept 2024	Response to Rule 17 Letter	SR/WS	DM/ODOW	ODOW
4.0	Feb 2025	Deadline 4a	SR/WS	DM/ODOW	ODOW



This document may only be used for the purpose for which it was commissioned and in accordance with the terms of engagement for that commission. Unauthorised use of this document in any form whatsoever is prohibited.



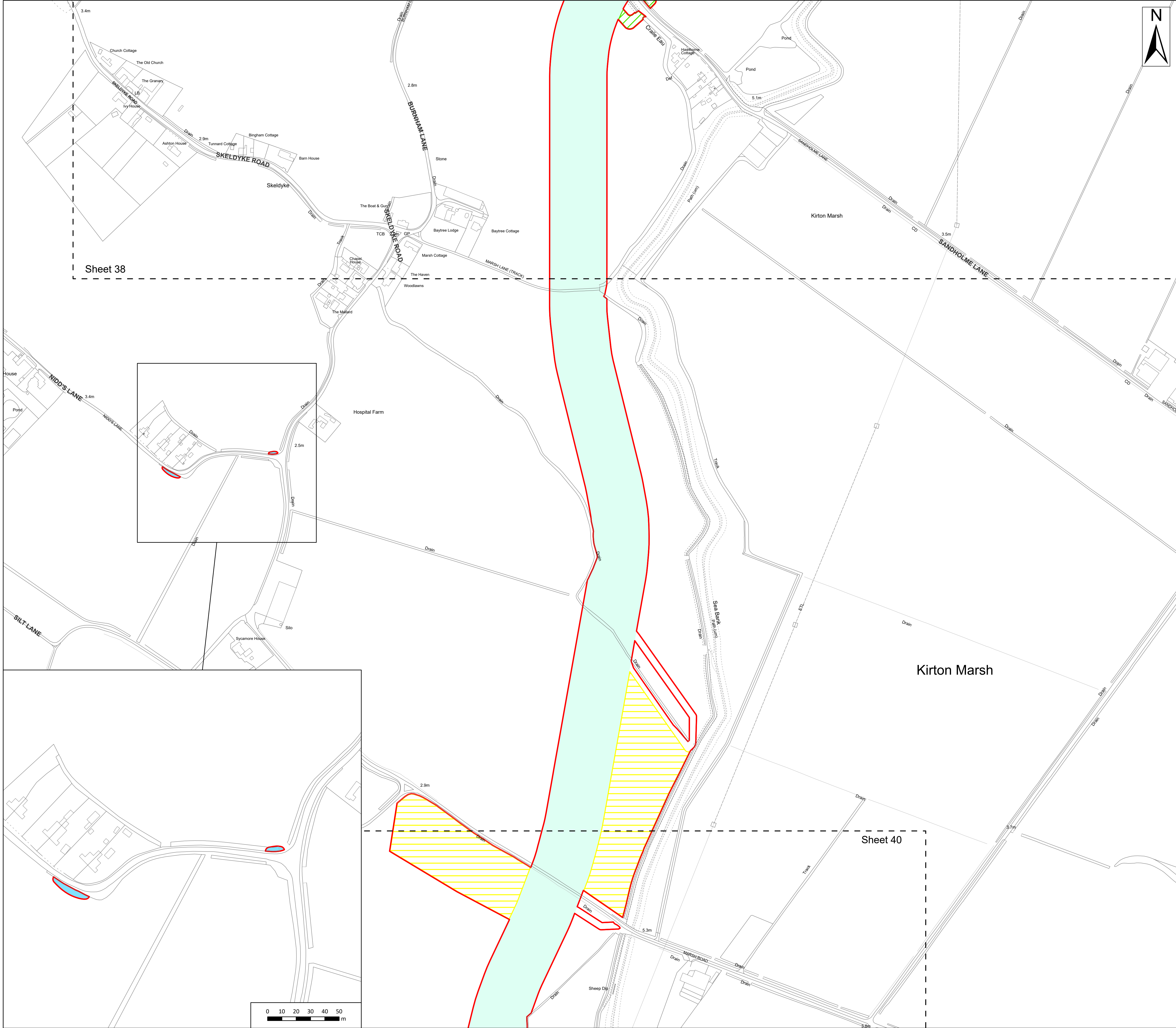

Legend

Order Limits

Work No. 15 – Underground cable circuits, link boxes, joint bays, compounds, storage, haul road and accesses, bellmouths and footpaths

Work No. 18 – Temporary vehicular access tracks, bellmouths and associated footpaths

Work No. 19 – Temporary works areas, temporary construction ramps, storage areas, drainage works, accesses, bellmouths and footpaths

Work No. 21 – Alterations including widening of the highway, provision of passing bays, culverting and drainage works

Source:  
Contains Esri Community Maps Contributors, Esri UK, Esri, TomTom, Garmin, Foursquare, GeoTechnologies, Inc, METI/NASA, USGS, Esri UK, Esri, TomTom, Garmin, Foursquare, GeoTechnologies, Inc, METI/NASA, USGS.  
Based upon the Ordnance Survey Map with the sanction of the controller of HM Stationery Office. Crown Copyright Reserved. © OS Licence No. 0100031673

Notes:	Status:
	Deadline 4a Update

Onshore Coordinate System  
Datum: OSGB 1936  
Spheroid: Airy 1830  
Projection: British National Grid  
Central Meridian: 2 W  
Vertical Reference: Newlyn

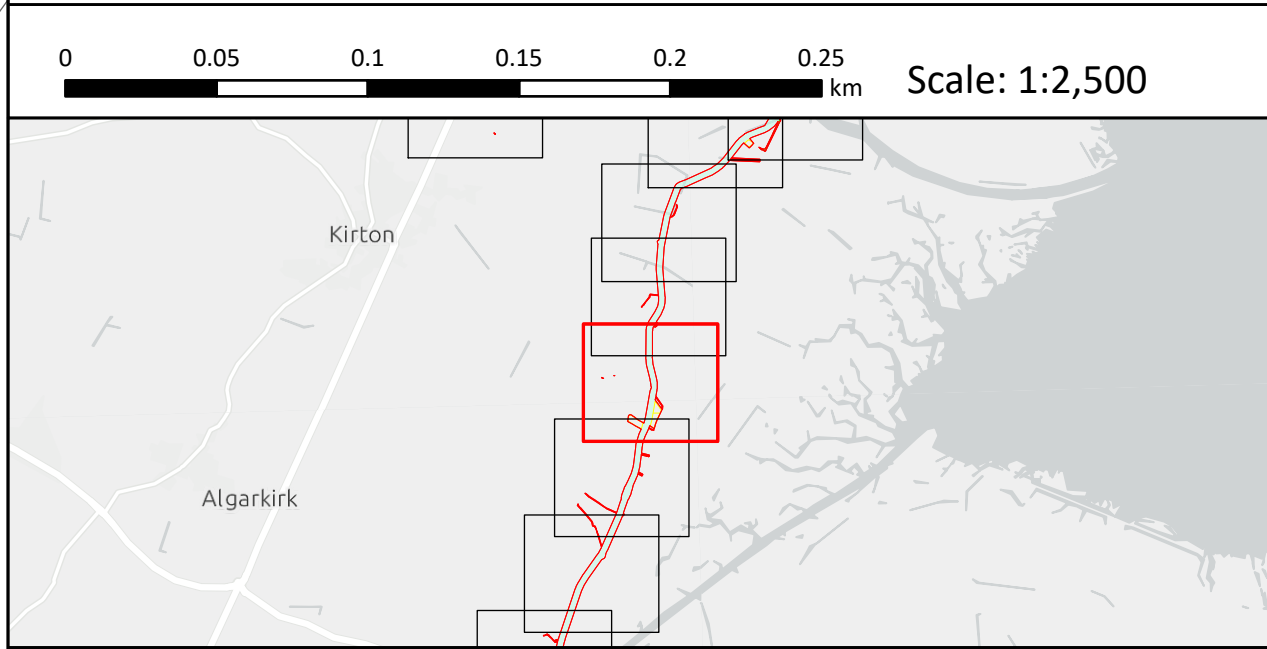

Outer Dowsing Offshore Wind  
2.1 Works Plan Onshore V4  
DCO Application

Drawing No: PP1-ODOW-DEV-CS-MAP-0001_04			Drawing: 39 of 51			Page Size: A1		
Rev No:	Date	Description	Drawn	Checked	Approved			
1.0	March 2024	DCO Application Version	SR/WS	DM/ODOW	ODOW			
2.0	July 2024	Response to Section 51 Advice	SR/WS	DM/ODOW	ODOW			
3.0	Sept 2024	Response to Rule 17 Letter	SR/WS	DM/ODOW	ODOW			
4.0	Feb 2025	Deadline 4a	SR/WS	DM/ODOW	ODOW			



This document may only be used for the purpose for which it was commissioned and in accordance with the terms of engagement for that commission.  
Unauthorised use of this document in any form whatsoever is prohibited.



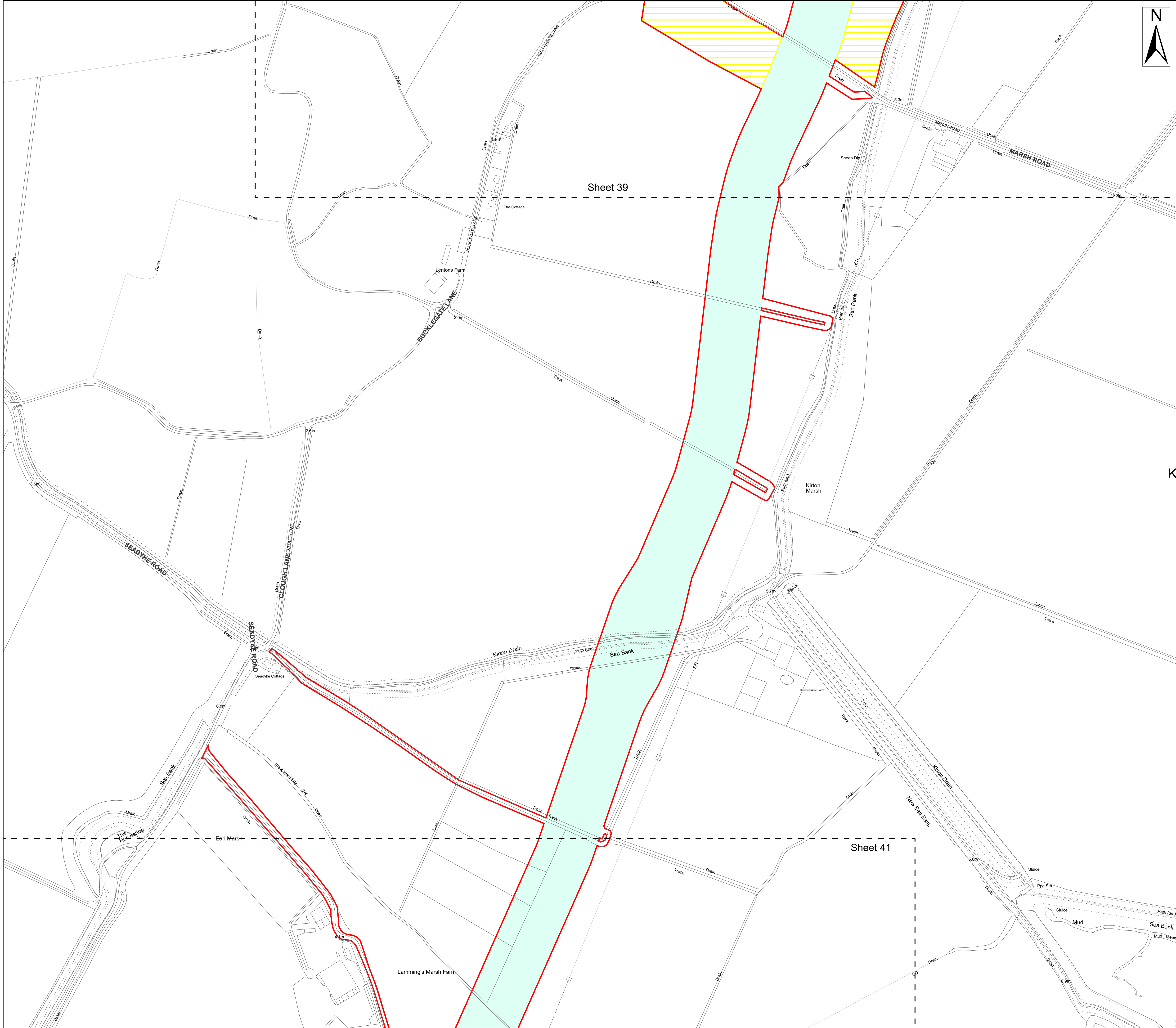

- Legend**
- Order Limits
  - Work No. 15 – Underground cable circuits, link boxes, joint bays, compounds, storage, haul road and accesses, bellmouths and footpaths
  - Work No. 19 – Temporary works areas, temporary construction ramps, storage areas, drainage works, accesses, bellmouths and footpaths

Source:  
Contains Esri Community Maps Contributors, Esri UK, Esri, TomTom, Garmin, Foursquare, GeoTechnologies, Inc, METI/NASA, USGS, Esri UK, Esri, TomTom, Garmin, Foursquare, GeoTechnologies, Inc, METI/NASA, USGS.  
Based upon the Ordnance Survey Map with the sanction of the controller of HM Stationery Office. Crown Copyright Reserved. © OS Licence No. 0100031673

KNotes:	Status:
	Deadline 4a Update

Onshore Coordinate System  
Datum: OSGB 1936  
Spheroid: Airy 1830  
Projection: British National Grid  
Central Meridian: 2 W  
Vertical Reference: Newlyn

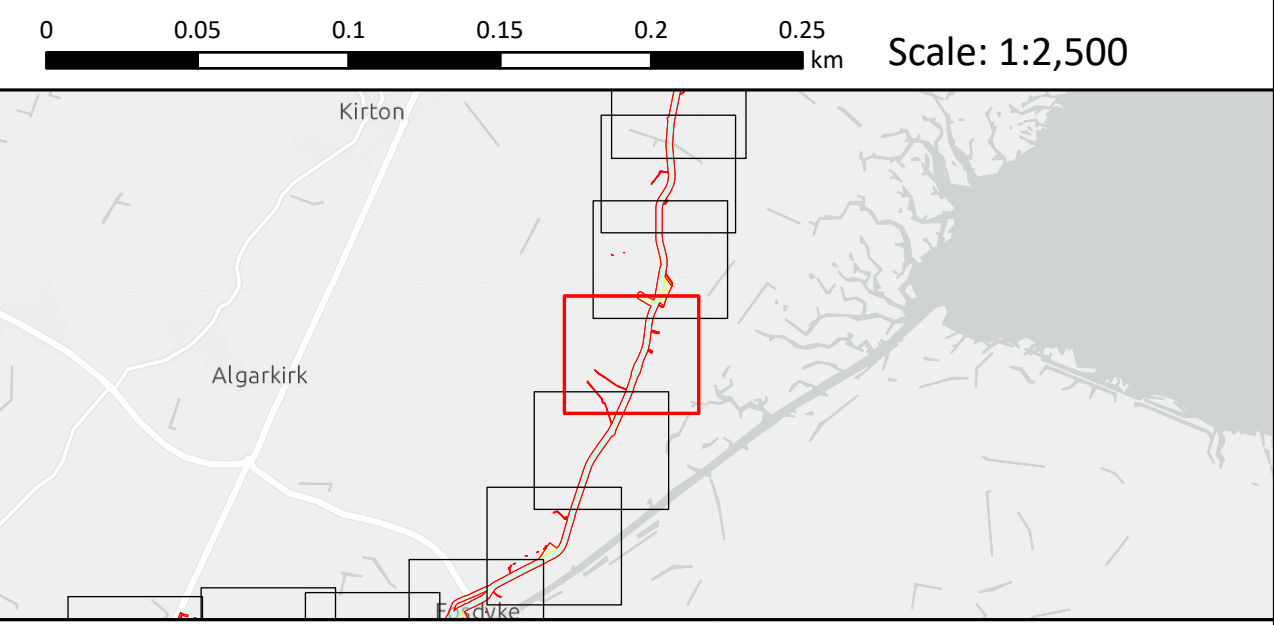

## Outer Dowsing Offshore Wind 2.1 Works Plan Onshore V4 DCO Application

Drawing No: PP1-ODOW-DEV-CS-MAP-0001_04			Drawing: 40 of 51			Page Size: A1		
Rev No:	Date	Description	Drawn	Checked	Approved			
1.0	March 2024	DCO Application Version	SR/WS	DM/ODOW	ODOW			
2.0	July 2024	Response to Section 51 Advice	SR/WS	DM/ODOW	ODOW			
3.0	Sept 2024	Response to Rule 17 Letter	SR/WS	DM/ODOW	ODOW			
4.0	Feb 2025	Deadline 4a	SR/WS	DM/ODOW	ODOW			



This document may only be used for the purpose for which it was commissioned and in accordance with the terms of engagement for that commission.  
Unauthorised use of this document in any form whatsoever is prohibited.



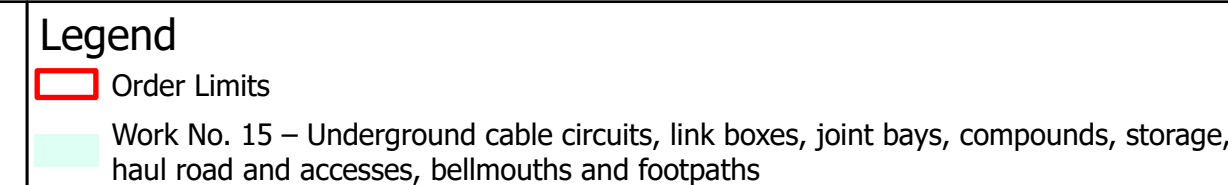

Source:  
Contains Esri Community Maps Contributors, Esri UK, Esri, TomTom, Garmin, Foursquare, GeoTechnologies, Inc, METI/NASA, USGS, Esri UK, Esri, TomTom, Garmin, Foursquare, GeoTechnologies, Inc, METI/NASA, USGS.  
Based upon the Ordnance Survey Map with the sanction of the controller of HM Stationery Office. Crown Copyright Reserved. © OS Licence No. 0100031673

Notes:	Status:  Deadline 4a Update
--------	--------------------------------------

Onshore Coordinate System
Datum: OSGB 1936
Spheroid: Airy 1830
Projection: British National Grid
Central Meridian: 2 W
Vertical Reference: Newlyn

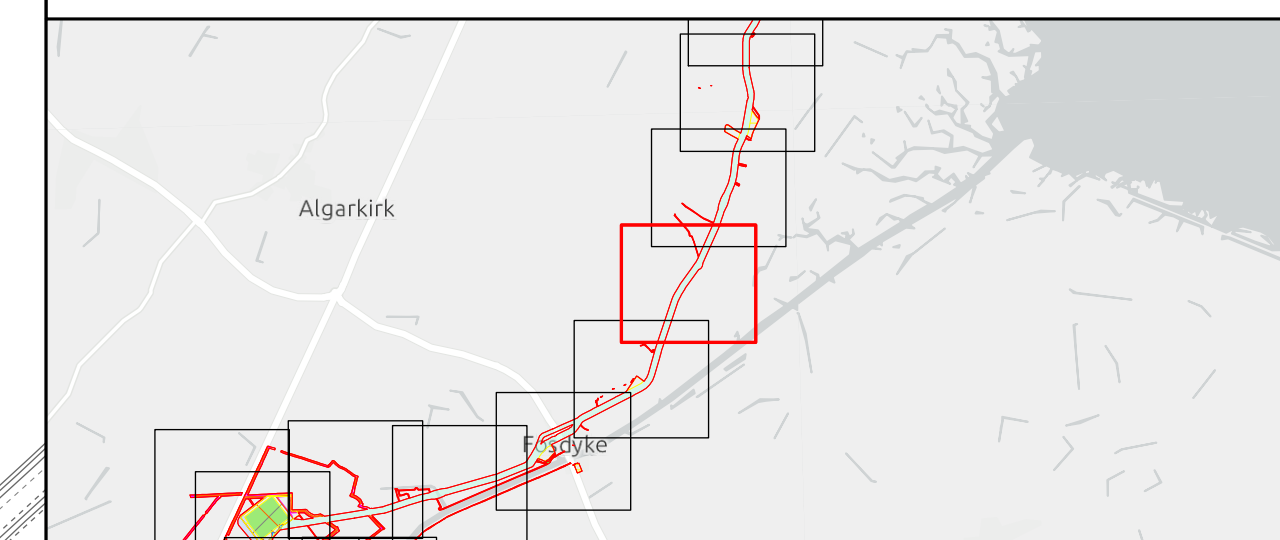
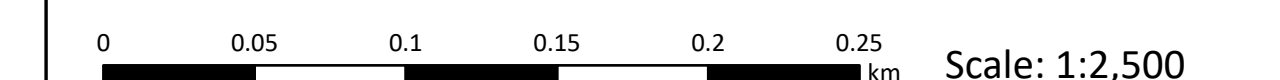

## Outer Dowsing Offshore Wind

### 2.1 Works Plan Onshore V4

#### DCO Application

Drawing No: PP1-ODOW-DEV-CS-MAP-0001\_04

Drawing: 41 of 51			Page Size: A1		
Rev No:	Date	Description	Drawn	Checked	Approved
1.0	March 2024	DCO Application Version	SR/WS	DM/ODOW	ODOW
2.0	July 2024	Response to Section 51 Advice	SR/WS	DM/ODOW	ODOW
3.0	Sept 2024	Response to Rule 17 Letter	SR/WS	DM/ODOW	ODOW
4.0	Feb 2025	Deadline 4a	SR/WS	DM/ODOW	ODOW



This document may only be used for the purpose for which it was commissioned and in accordance with the terms of engagement for that commission. Unauthorised use of this document in any form whatsoever is prohibited.



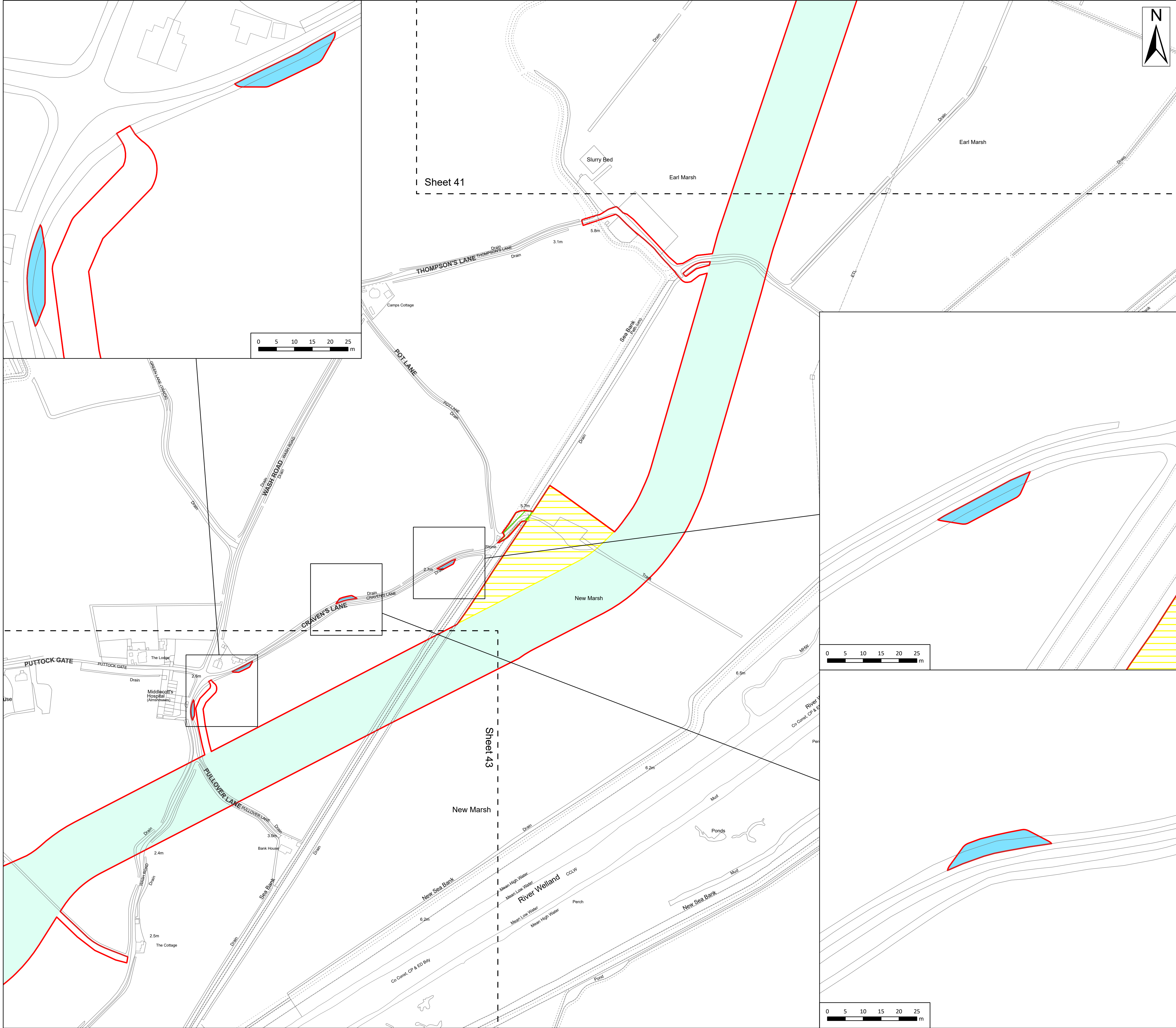

Legend

Order Limits

Work No. 15 – Underground cable circuits, link boxes, joint bays, compounds, storage, haul road and accesses, bellmouths and footpaths

Work No. 18 – Temporary vehicular access tracks, bellmouths and associated footpaths

Work No. 19 – Temporary works areas, temporary construction ramps, storage areas, drainage works, accesses, bellmouths and footpaths

Work No. 21 – Alterations including widening of the highway, provision of passing bays, culverting and drainage works

Source:  
Contains Esri Community Maps Contributors, Esri UK, Esri, TomTom, Garmin, Foursquare, GeoTechnologies, Inc, METI/NASA, USGS, Esri UK, Esri, TomTom, Garmin, Foursquare, GeoTechnologies, Inc, METI/NASA, USGS.  
Based upon the Ordnance Survey Map with the sanction of the controller of HM Stationery Office. Crown Copyright Reserved. © OS Licence No. 0100031673

Notes:	Status:
	Deadline 4a Update

Onshore Coordinate System  
Datum: OSGB 1936  
Spheroid: Airy 1830  
Projection: British National Grid  
Central Meridian: 2 W  
Vertical Reference: Newlyn

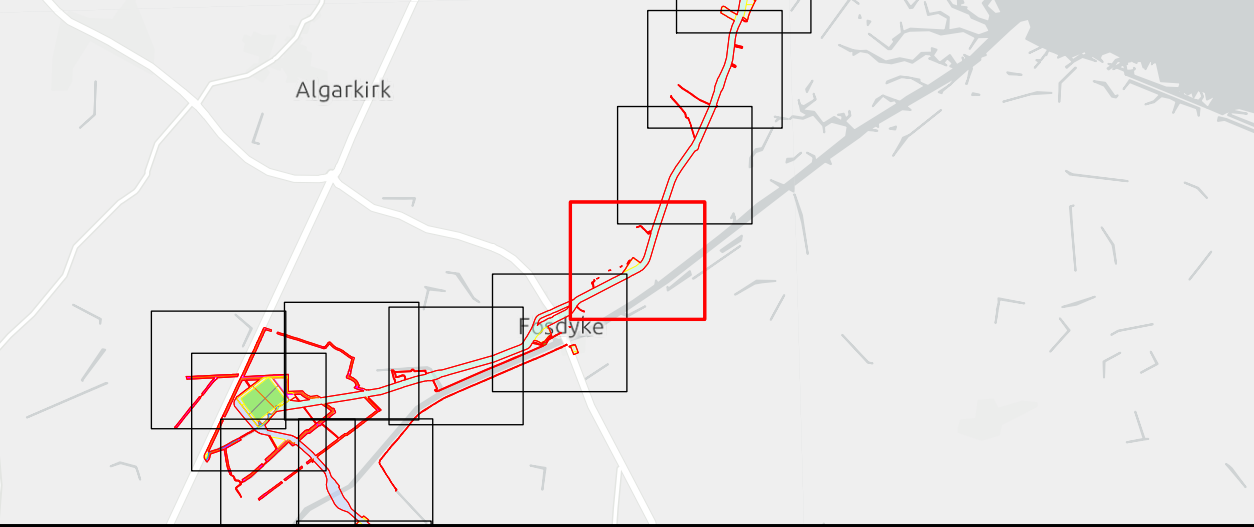
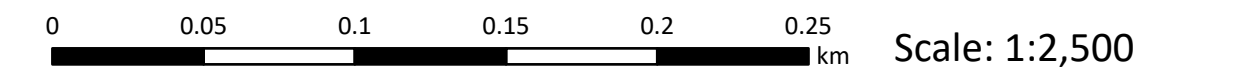

Outer Dowsing Offshore Wind  
2.1 Works Plan Onshore V4  
DCO Application

Drawing No: PP1-ODOW-DEV-CS-MAP-0001_04			Drawing: 42 of 51			Page Size: A1		
Rev No:	Date	Description	Drawn	Checked	Approved			
1.0	March 2024	DCO Application Version	SR/WS	DM/ODOW	ODOW			
2.0	July 2024	Response to Section 51 Advice	SR/WS	DM/ODOW	ODOW			
3.0	Sept 2024	Response to Rule 17 Letter	SR/WS	DM/ODOW	ODOW			
4.0	Feb 2025	Deadline 4a	SR/WS	DM/ODOW	ODOW			



This document may only be used for the purpose for which it was commissioned and in accordance with the terms of engagement for that commission. Unauthorised use of this document in any form whatsoever is prohibited.



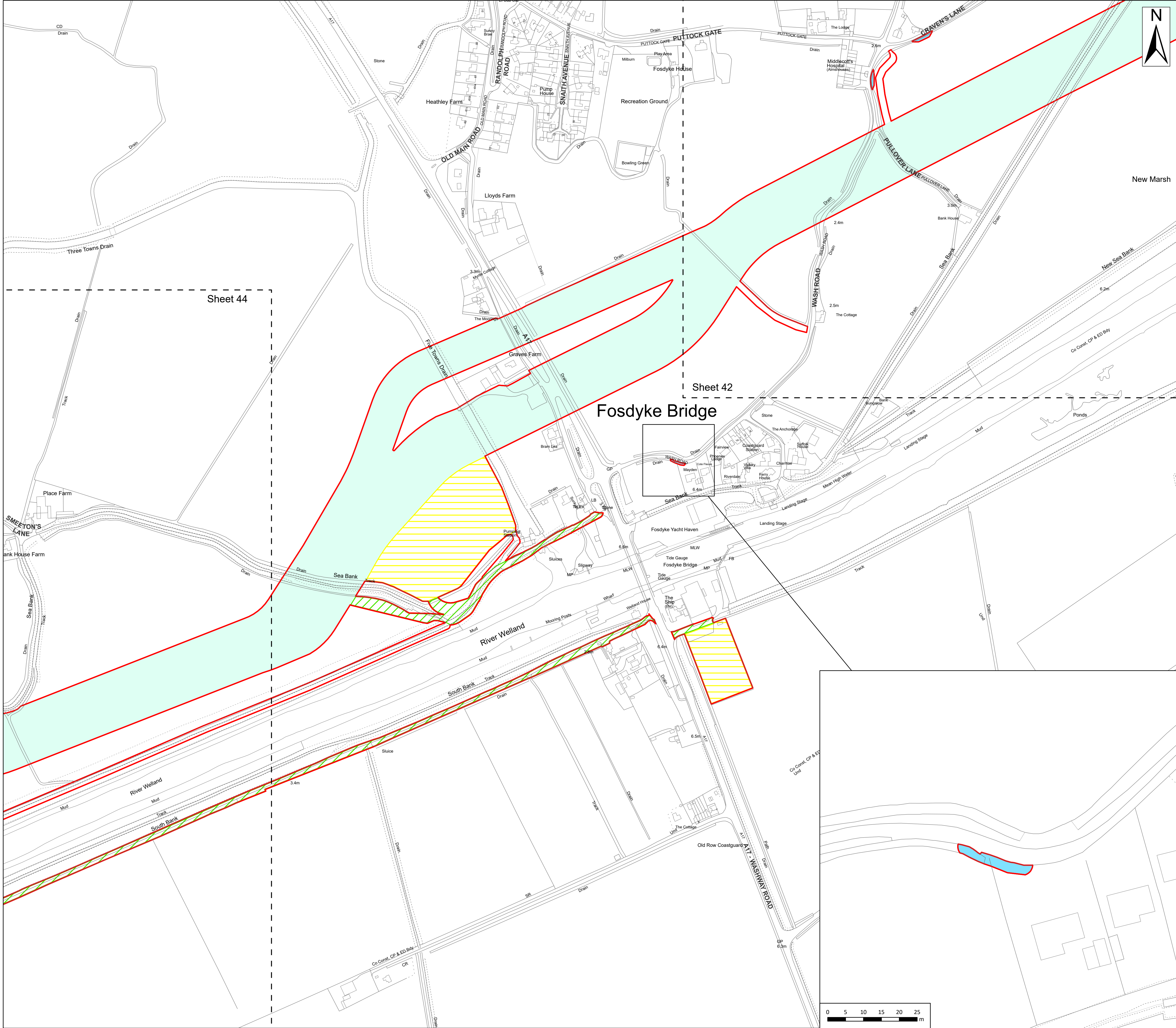

Legend

Order Limits

Work No. 15 – Underground cable circuits, link boxes, joint bays, compounds, storage, haul road and accesses, bellmouths and footpaths

Work No. 18 – Temporary vehicular access tracks, bellmouths and associated footpaths

Work No. 19 – Temporary works areas, temporary construction ramps, storage areas, drainage works, accesses, bellmouths and footpaths

Work No. 21 – Alterations including widening of the highway, provision of passing bays, culverting and drainage works

Source:  
Contains Esri Community Maps Contributors, Esri UK, Esri, TomTom, Garmin, Foursquare, GeoTechnologies, Inc, METI/NASA, USGS, Esri UK, Esri, TomTom, Garmin, Foursquare, GeoTechnologies, Inc, METI/NASA, USGS.  
Based upon the Ordnance Survey Map with the sanction of the controller of HM Stationery Office. Crown Copyright Reserved. © OS Licence No. 0100031673

Notes:	Status:
	Deadline 4a Update

Onshore Coordinate System  
Datum: OSGB 1936  
Spheroid: Airy 1830  
Projection: British National Grid  
Central Meridian: 2 W  
Vertical Reference: Newlyn

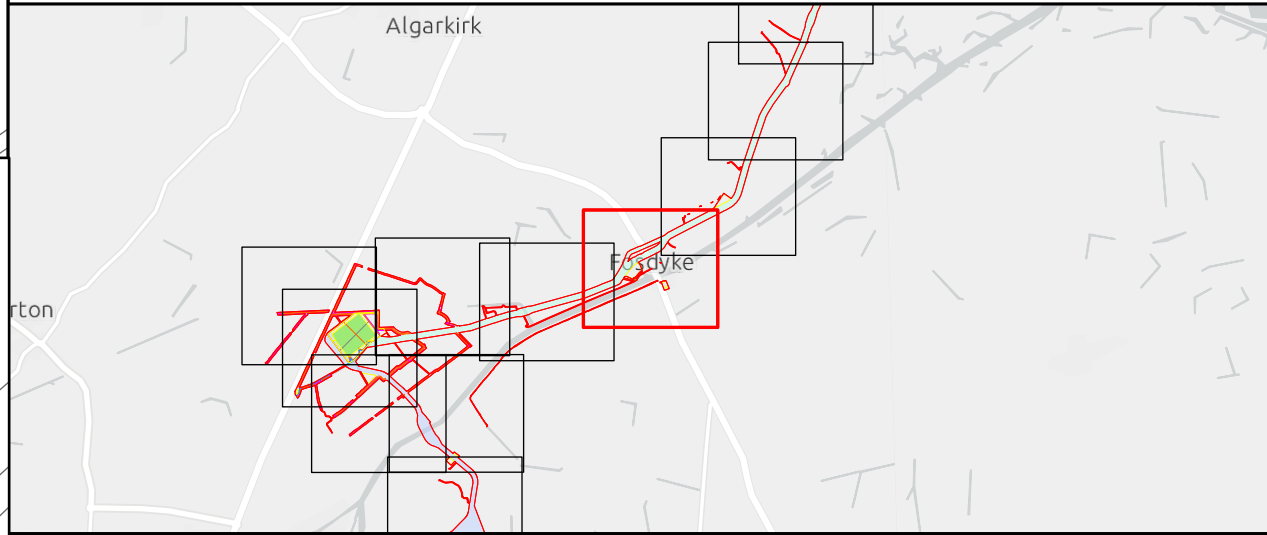
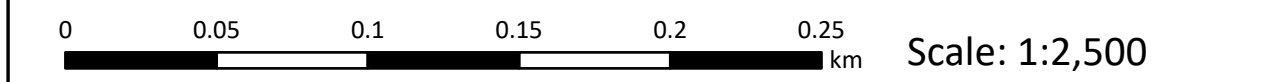

Outer Dowsing Offshore Wind  
2.1 Works Plan Onshore V4  
DCO Application

Drawing No: PP1-ODOW-DEV-CS-MAP-0001_04			Drawing: 43 of 51			Page Size: A1		
Rev No:	Date	Description	Drawn	Checked	Approved			
1.0	March 2024	DCO Application Version	SR/WS	DM/ODOW	ODOW			
2.0	July 2024	Response to Section 51 Advice	SR/WS	DM/ODOW	ODOW			
3.0	Sept 2024	Response to Rule 17 Letter	SR/WS	DM/ODOW	ODOW			
4.0	Feb 2025	Deadline 4a	SR/WS	DM/ODOW	ODOW			



This document may only be used for the purpose for which it was commissioned and in accordance with the terms of engagement for that commission. Unauthorised use of this document in any form whatsoever is prohibited.



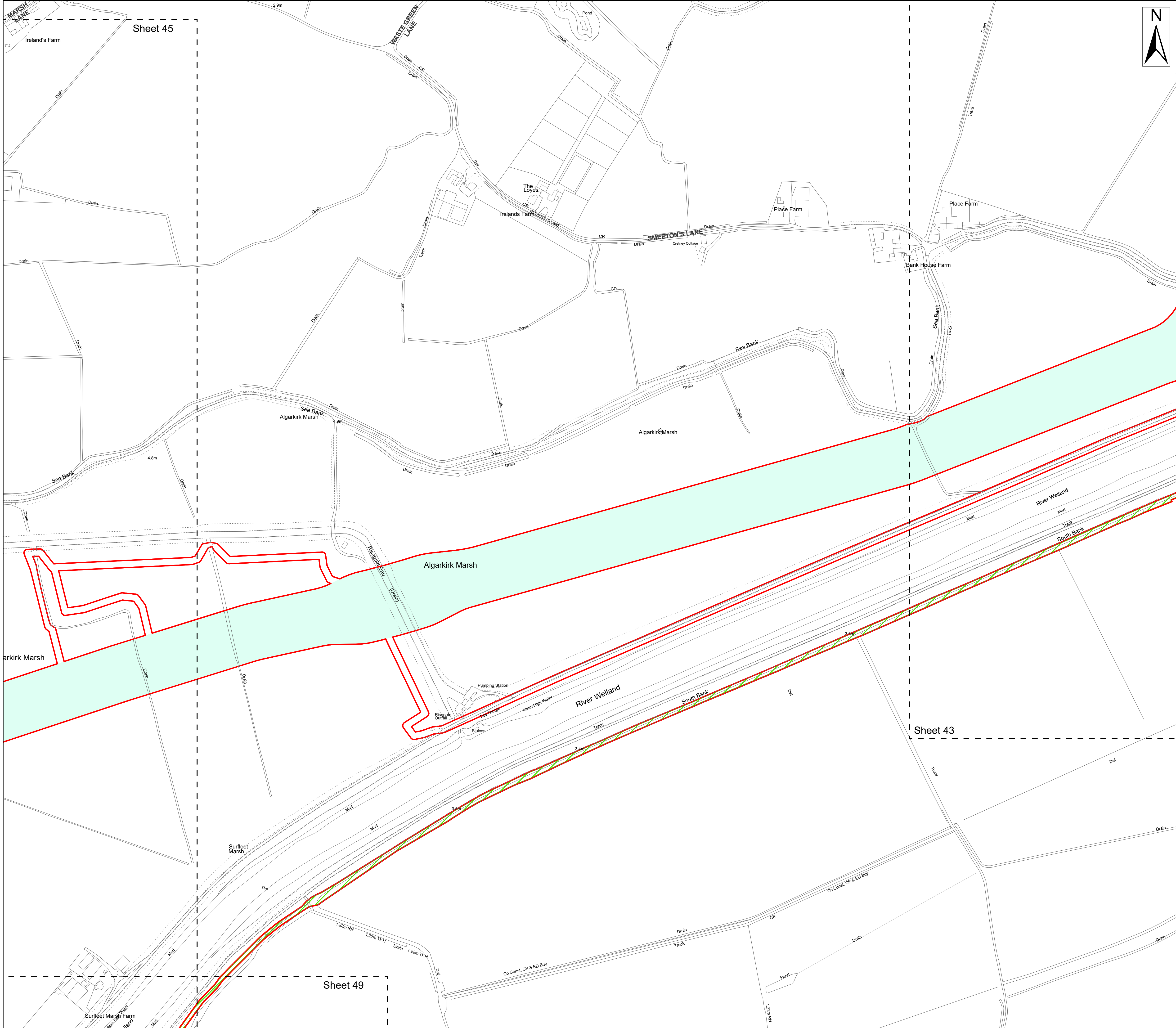

**Legend**

- Order Limits
- Work No. 15 – Underground cable circuits, link boxes, joint bays, compounds, storage, haul road and accesses, bellmouths and footpaths
- Work No. 18 – Temporary vehicular access tracks, bellmouths and associated footpaths

Source:  
Contains Esri Community Maps Contributors, Esri UK, Esri, TomTom, Garmin, Foursquare, GeoTechnologies, Inc, METI/NASA, USGS, Esri UK, Esri, TomTom, Garmin, Foursquare, GeoTechnologies, Inc, METI/NASA, USGS.  
Based upon the Ordnance Survey Map with the sanction of the controller of HM Stationery Office. Crown Copyright Reserved. © OS Licence No. 0100031673

Notes:

Status:  
Deadline 4a Update

Onshore Coordinate System  
Datum: OSGB 1936  
Spheroid: Airy 1830  
Projection: British National Grid  
Central Meridian: 2 W  
Vertical Reference: Newlyn

00.050.10.150.20.25km

Scale: 1:2,500

Outer Dowsing Offshore Wind  
2.1 Works Plan Onshore V4  
DCO Application

Drawing No: PP1-ODOW-DEV-CS-MAP-0001\_04

Drawing: 44 of 51

Page Size: A1

Rev No:	Date	Description	Drawn	Checked	Approved
1.0	March 2024	DCO Application Version	SR/WS	DM/ODOW	ODOW
2.0	July 2024	Response to Section 51 Advice	SR/WS	DM/ODOW	ODOW
3.0	Sept 2024	Response to Rule 17 Letter	SR/WS	DM/ODOW	ODOW
4.0	Feb 2025	Deadline 4a	SR/WS	DM/ODOW	ODOW

This document may only be used for the purpose for which it was commissioned and in accordance with the terms of engagement for that commission. Unauthorised use of this document in any form whatsoever is prohibited.





Legend

- Order Limits
- Work No. 15 – Underground cable circuits, link boxes, joint bays, compounds, storage, haul road and accesses, bellmouths and footpaths
- Work No. 16 – Onshore HVAC substation, underground cable circuits, haul road and accesses, bellmouths and footpaths, temporary works areas, storage areas and ground preparation and ground-raising
- Work No. 18 – Temporary vehicular access tracks, bellmouths and associated footpaths
- Work No. 19 – Temporary works areas, temporary construction ramps, storage areas, drainage works, accesses, bellmouths and footpaths
- Work No. 23 – Landscaping works including bunding and planting, drainage works, and formation of footpaths and access
- Work No. 24 – Drainage works, formation of footpaths and access
- Work No. 25 – Drainage works, sustainable drainage system ponds, surface water management systems, formation of footpaths and access

Source:  
Contains Esri Community Maps Contributors, Esri UK, Esri, TomTom, Garmin, Foursquare, GeoTechnologies, Inc, METI/NASA, USGS, Esri UK, Esri, TomTom, Garmin, Foursquare, GeoTechnologies, Inc, METI/NASA, USGS.  
Based upon the Ordnance Survey Map with the sanction of the controller of HM Stationary Office. Crown Copyright Reserved. © OS Licence No. 0100031673

Notes:	Status: Deadline 4a Update
--------	-------------------------------

Onshore Coordinate System  
Datum: OSGB 1936  
Spheroid: Airy 1830  
Projection: British National Grid  
Central Meridian: 2 W  
Vertical Reference: Newlyn

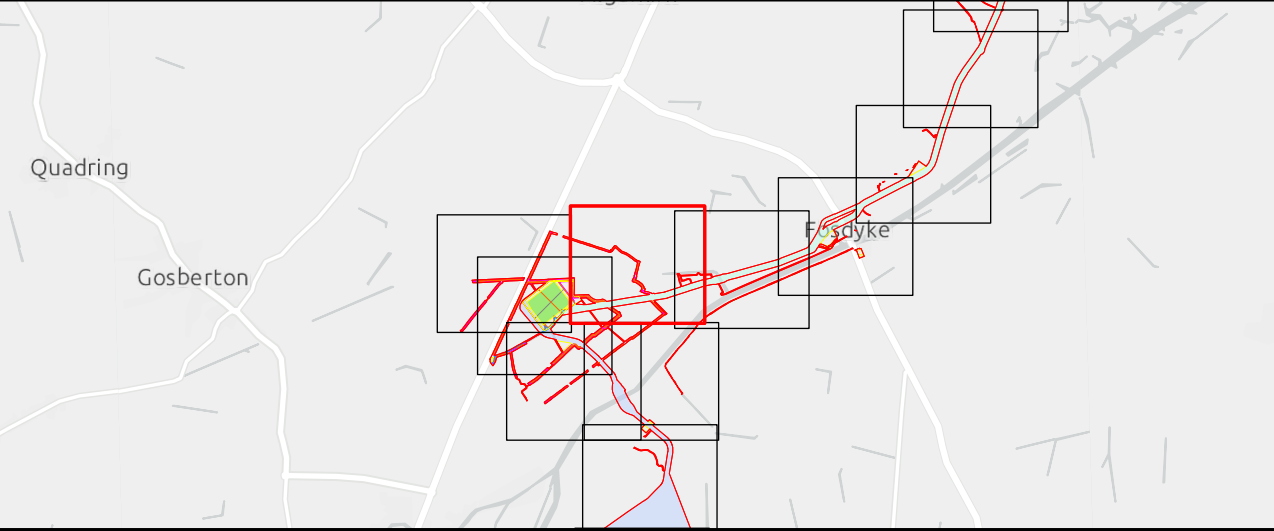
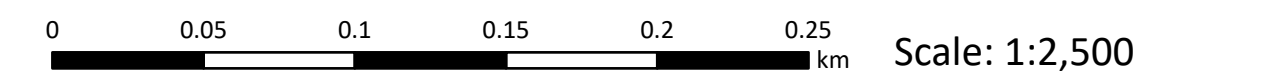

Outer Dowsing Offshore Wind  
2.1 Works Plan Onshore V4  
DCO Application

Drawing No: PP1-ODOW-DEV-CS-MAP-0001_04			Drawing: 45 of 51			Page Size: A1		
Rev No:	Date	Description	Drawn	Checked	Approved			
1.0	March 2024	DCO Application Version	SR/WS	DM/ODOW	ODOW			
2.0	July 2024	Response to Section 51 Advice	SR/WS	DM/ODOW	ODOW			
3.0	Sept 2024	Response to Rule 17 Letter	SR/WS	DM/ODOW	ODOW			
4.0	Feb 2025	Deadline 4a	SR/WS	DM/ODOW	ODOW			



This document may only be used for the purpose for which it was commissioned and in accordance with the terms of engagement for that commission. Unauthorised use of this document in any form whatsoever is prohibited.



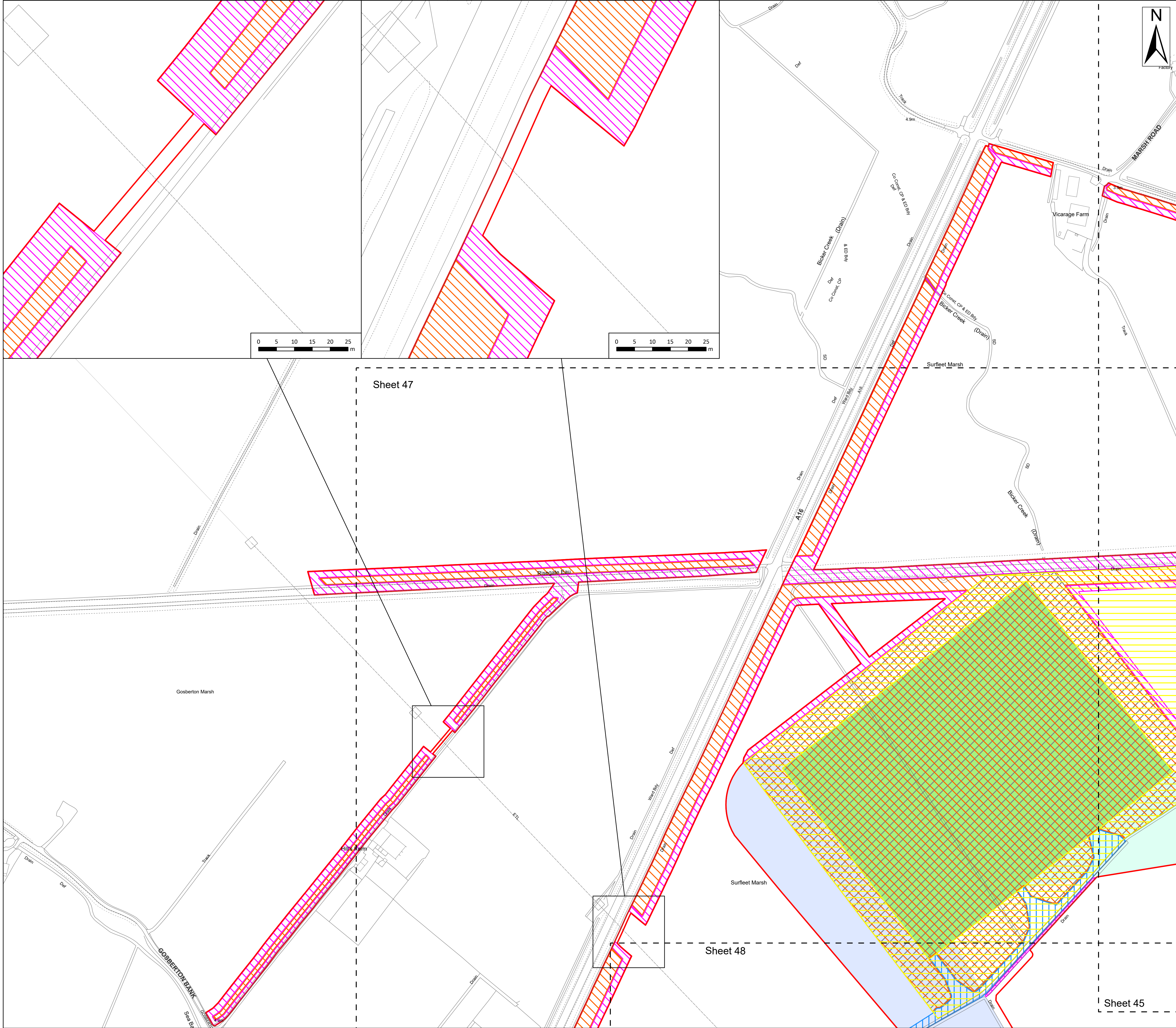

Legend

Order Limits

Work No. 15 – Underground cable circuits, link boxes, joint bays, compounds, storage, haul road and accesses, bellmouths and footpaths

Work No. 16 – Onshore HVAC substation, underground cable circuits, haul road and accesses, bellmouths and footpaths, temporary works areas, storage areas and ground preparation and ground-raising

Work No. 17 – Underground cable circuits, electrical engineering works, links boxes, joint bays, temporary compounds, storage areas, drainage works, haul road and accesses, bellmouths and footpaths

Work No. 19 – Temporary works areas, temporary construction ramps, storage areas, drainage works, accesses, bellmouths and footpaths

Work No. 20 – Permanent vehicular access tracks to serve Work Nos. 13 and 16, bellmouths, drainage works and associated footpaths

Work No. 23 – Landscaping works including bunding and planting, drainage works, and formation of footpaths and access

Work No. 24 – Drainage works, formation of footpaths and access

Work No. 25 – Drainage works, sustainable drainage system ponds, surface water management systems, formation of footpaths and access

Source:  
Contains Esri Community Maps Contributors, Esri UK, Esri, TomTom, Garmin, Foursquare, GeoTechnologies, Inc, METI/NASA, USGS, Esri UK, Esri, TomTom, Garmin, Foursquare, GeoTechnologies, Inc, METI/NASA, USGS.  
Based upon the Ordnance Survey Map with the sanction of the controller of HM Stationery Office. Crown Copyright Reserved. © OS Licence No. 0100031673

Notes:	Status: Deadline 4a Update
--------	-------------------------------

Onshore Coordinate System  
Datum: OSGB 1936  
Spheroid: Airy 1830  
Projection: British National Grid  
Central Meridian: 2 W  
Vertical Reference: Newlyn

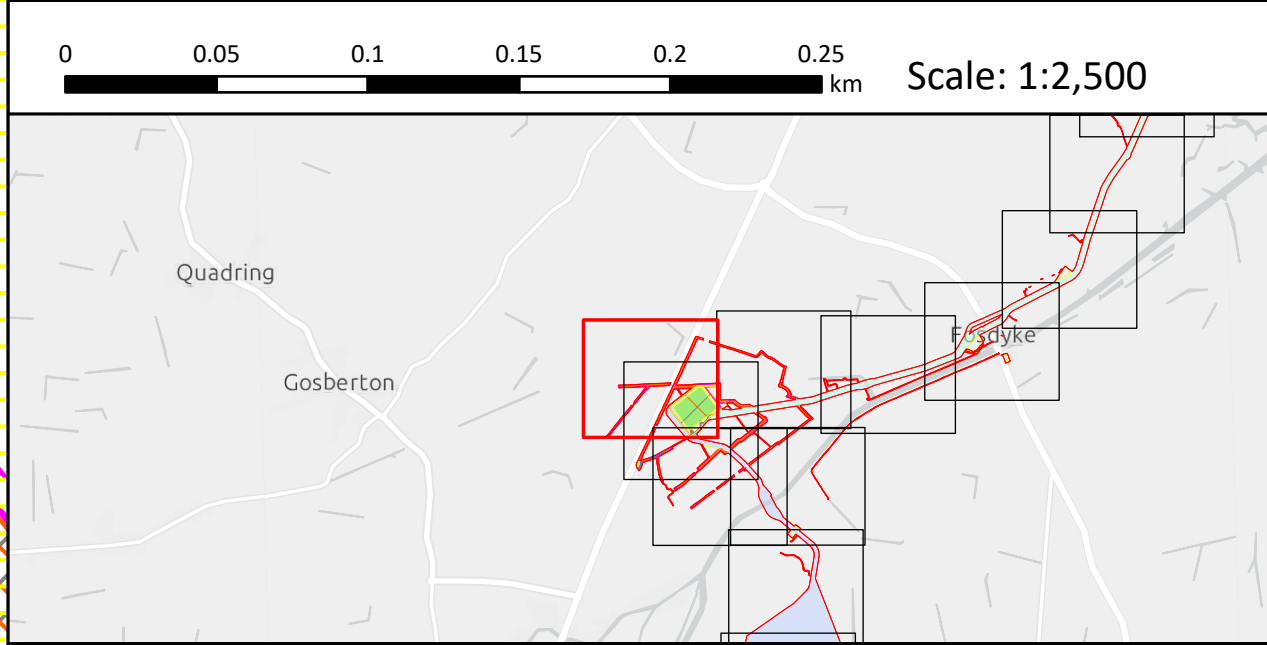

Outer Dowsing Offshore Wind  
2.1 Works Plan Onshore V4  
DCO Application

Drawing No: PP1-ODOW-DEV-CS-MAP-0001_04			Drawing: 46 of 51			Page Size: A1		
Rev No:	Date	Description	Drawn	Checked	Approved			
1.0	March 2024	DCO Application Version	SR/WS	DM/ODOW	ODOW			
2.0	July 2024	Response to Section 51 Advice	SR/WS	DM/ODOW	ODOW			
3.0	Sept 2024	Response to Rule 17 Letter	SR/WS	DM/ODOW	ODOW			
4.0	Feb 2025	Deadline 4a	SR/WS	DM/ODOW	ODOW			



This document may only be used for the purpose for which it was commissioned and in accordance with the terms of engagement for that commission. Unauthorised use of this document in any form whatsoever is prohibited.





- Legend**
- Order Limits
  - Work No. 15 – Underground cable circuits, link boxes, joint bays, compounds, storage, haul road and accesses, bellmouths and footpaths
  - Work No. 16 – Onshore HVAC substation, underground cable circuits, haul road and accesses, bellmouths and footpaths, temporary works areas, storage areas and ground preparation and ground-raising
  - Work No. 17 – Underground cable circuits, electrical engineering works, links boxes, joint bays, temporary compounds, storage areas, drainage works, haul road and accesses, bellmouths and footpaths
  - Work No. 19 – Temporary works areas, temporary construction ramps, storage areas, drainage works, accesses, bellmouths and footpaths
  - Work No. 20 – Permanent vehicular access tracks to serve Work Nos. 13 and 16, bellmouths, drainage works and associated footpaths
  - Work No. 23 – Landscaping works including bunding and planting, drainage works, and formation of footpaths and access
  - Work No. 24 – Drainage works, formation of footpaths and access
  - Work No. 25 – Drainage works, sustainable drainage system ponds, surface water management systems, formation of footpaths and access

**Source:**  
Contains Esri Community Maps Contributors, Esri UK, Esri, TomTom, Garmin, Foursquare, GeoTechnologies, Inc, METI/NASA, USGS, Esri UK, Esri, TomTom, Garmin, Foursquare, GeoTechnologies, Inc, METI/NASA, USGS.  
Based upon the Ordnance Survey Map with the sanction of the controller of HM Stationary Office. Crown Copyright Reserved. © OS Licence No. 0100031673

**Notes:**

**Status:**  
Deadline 4a Update

Onshore Coordinate System  
Datum: OSGB 1936  
Spheroid: Airy 1830  
Projection: British National Grid  
Central Meridian: 2 W  
Vertical Reference: Newlyn

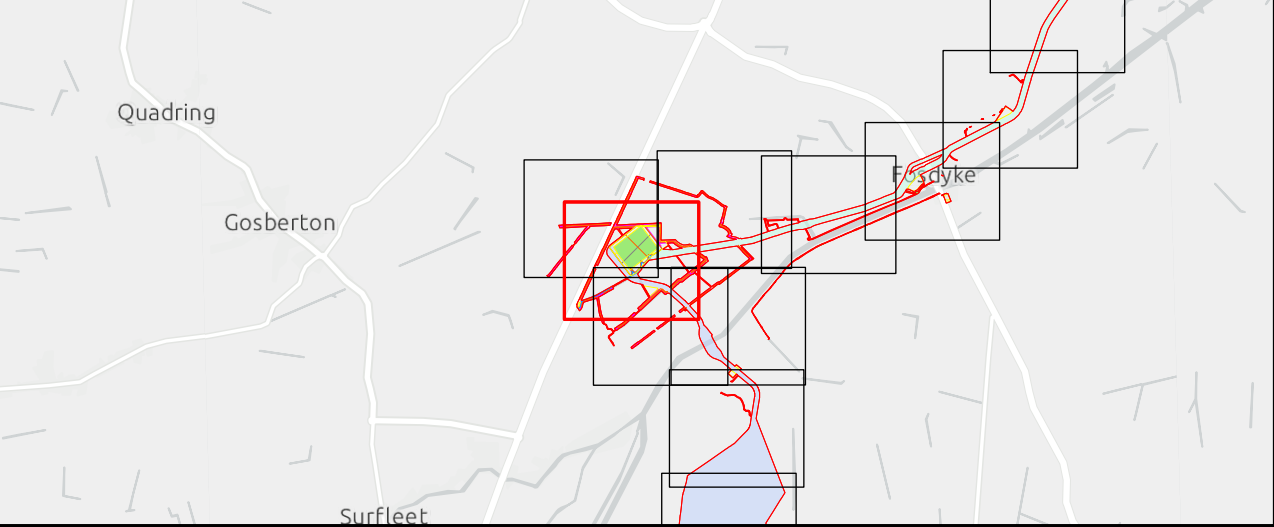
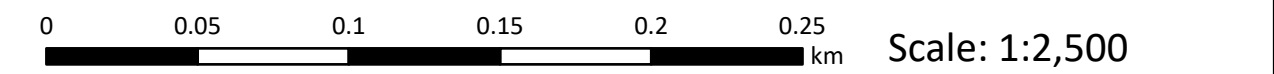

## Outer Dowsing Offshore Wind 2.1 Works Plan Onshore V4 DCO Application

Drawing No: PP1-ODOW-DEV-CS-MAP-0001\_04

Drawing: 47 of 51			Page Size: A1		
Rev No:	Date	Description	Drawn	Checked	Approved
1.0	March 2024	DCO Application Version	SR/WS	DM/ODOW	ODOW
2.0	July 2024	Response to Section 51 Advice	SR/WS	DM/ODOW	ODOW
3.0	Sept 2024	Response to Rule 17 Letter	SR/WS	DM/ODOW	ODOW
4.0	Feb 2025	Deadline 4a	SR/WS	DM/ODOW	ODOW



This document may only be used for the purpose for which it was commissioned and in accordance with the terms of engagement for that commission. Unauthorised use of this document in any form whatsoever is prohibited.



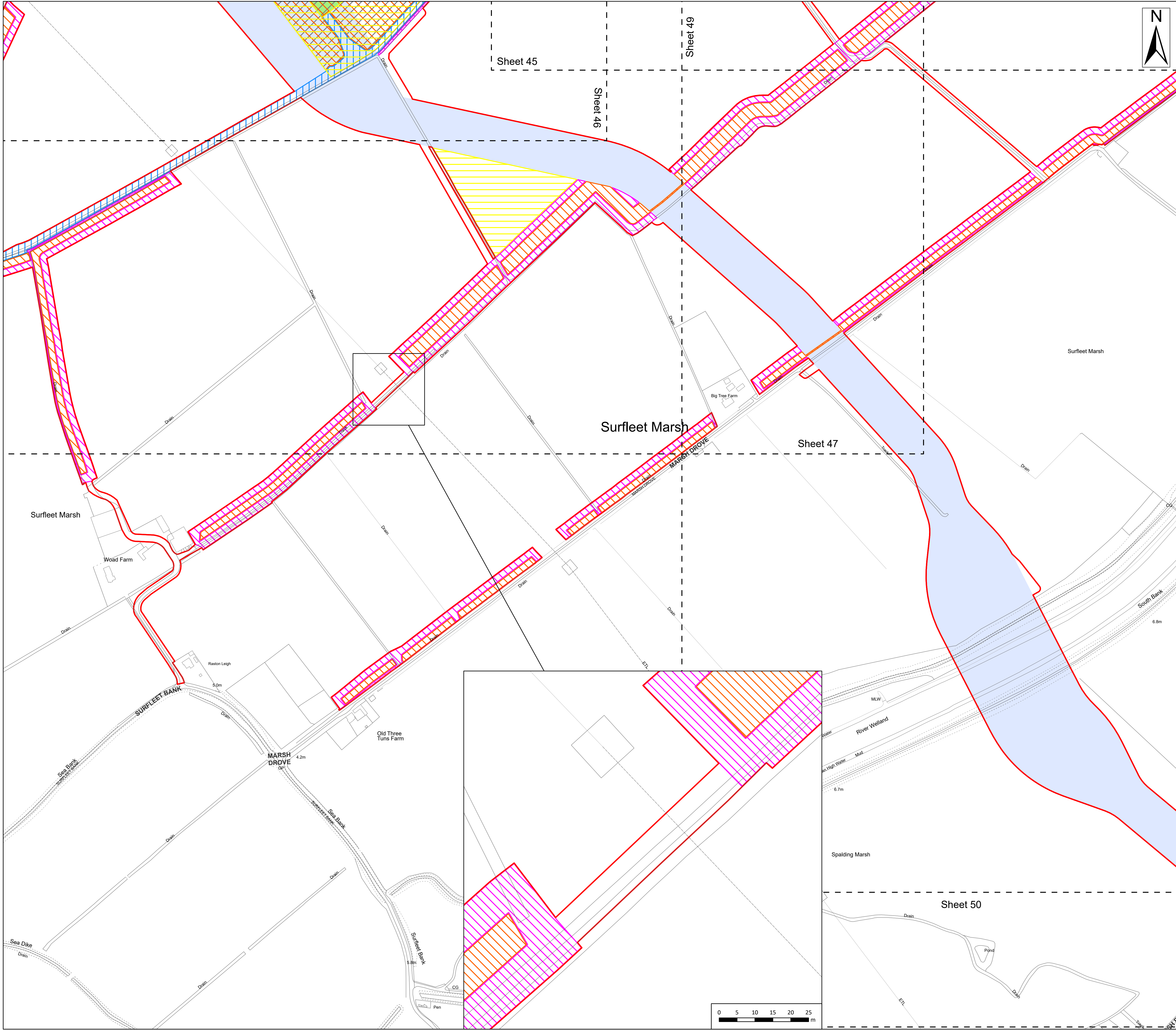

**Legend**

- Order Limits
- Work No. 16 – Onshore HVAC substation, underground cable circuits, haul road and accesses, bellmouths and footpaths, temporary works areas, storage areas and ground preparation and ground-raising
- Work No. 17 – Underground cable circuits, electrical engineering works, links boxes, joint bays, temporary compounds, storage areas, drainage works, haul road and accesses, bellmouths and footpaths
- Work No. 19 – Temporary works areas, temporary construction ramps, storage areas, drainage works, accesses, bellmouths and footpaths
- Work No. 20 – Permanent vehicular access tracks to serve Work Nos. 13 and 16, bellmouths, drainage works and associated footpaths
- Work No. 23 – Landscaping works including bunding and planting, drainage works, and formation of footpaths and access
- Work No. 24 – Drainage works, formation of footpaths and access
- Work No. 25 – Drainage works, sustainable drainage system ponds, surface water management systems, formation of footpaths and access

**Source:**  
Contains Esri Community Maps Contributors, Esri UK, Esri, TomTom, Garmin, Foursquare, GeoTechnologies, Inc, METI/NASA, USGS, Esri UK, Esri, TomTom, Garmin, Foursquare, GeoTechnologies, Inc, METI/NASA, USGS.  
Based upon the Ordnance Survey Map with the sanction of the controller of HM Stationery Office. Crown Copyright Reserved. © OS Licence No. 0100031673

<b>Notes:</b>	<b>Status:</b>
	Deadline 4a Update

Onshore Coordinate System  
Datum: OSGB 1936  
Spheroid: Airy 1830  
Projection: British National Grid  
Central Meridian: 2 W  
Vertical Reference: Newlyn

0 0.05 0.1 0.15 0.2 0.25 km Scale: 1:2,500

### Outer Dowsing Offshore Wind 2.1 Works Plan Onshore V4 DCO Application

Drawing No: PP1-ODOW-DEV-CS-MAP-0001\_04

Drawing: 48 of 51			Page Size: A1		
Rev No:	Date	Description	Drawn	Checked	Approved
1.0	March 2024	DCO Application Version	SR/WS	DM/ODOW	ODOW
2.0	July 2024	Response to Section 51 Advice	SR/WS	DM/ODOW	ODOW
3.0	Sept 2024	Response to Rule 17 Letter	SR/WS	DM/ODOW	ODOW
4.0	Feb 2025	Deadline 4a	SR/WS	DM/ODOW	ODOW

This document may only be used for the purpose for which it was commissioned and in accordance with the terms of engagement for that commission. Unauthorised use of this document in any form whatsoever is prohibited.



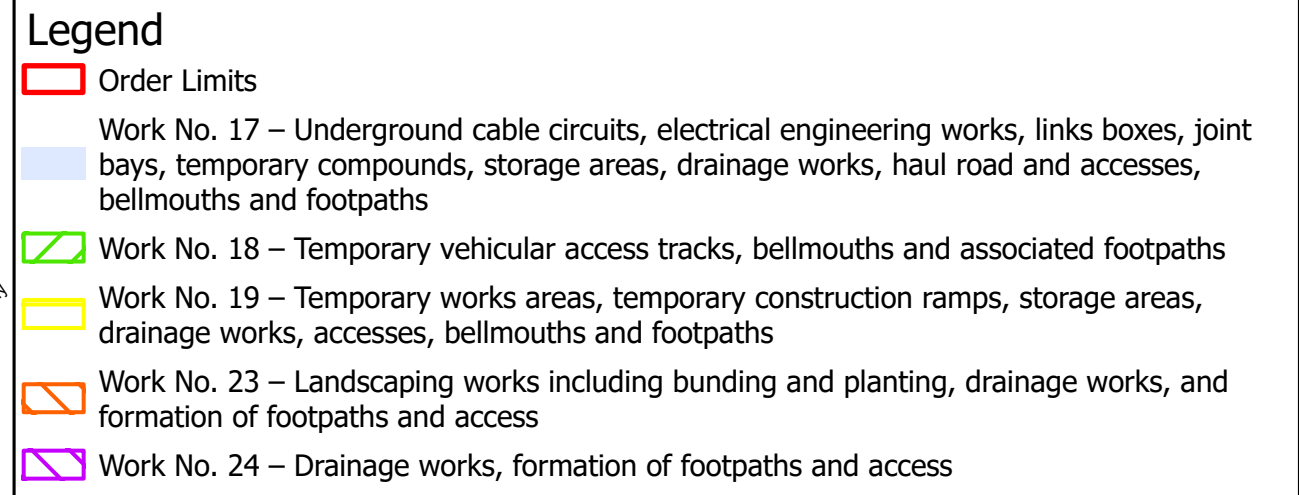

Source:  
Contains Esri Community Maps Contributors, Esri UK, Esri, TomTom, Garmin, Foursquare, GeoTechnologies, Inc, METI/NASA, USGS, Esri UK, Esri, TomTom, Garmin, Foursquare, GeoTechnologies, Inc, METI/NASA, USGS.  
Based upon the Ordnance Survey Map with the sanction of the controller of HM Stationery Office. Crown Copyright Reserved. © OS Licence No. 0100031673

Notes:	Status:  Deadline 4a Update
--------	--------------------------------------

Onshore Coordinate System
Datum: OSGB 1936
Spheroid: Airy 1830
Projection: British National Grid
Central Meridian: 2 W
Vertical Reference: Newlyn

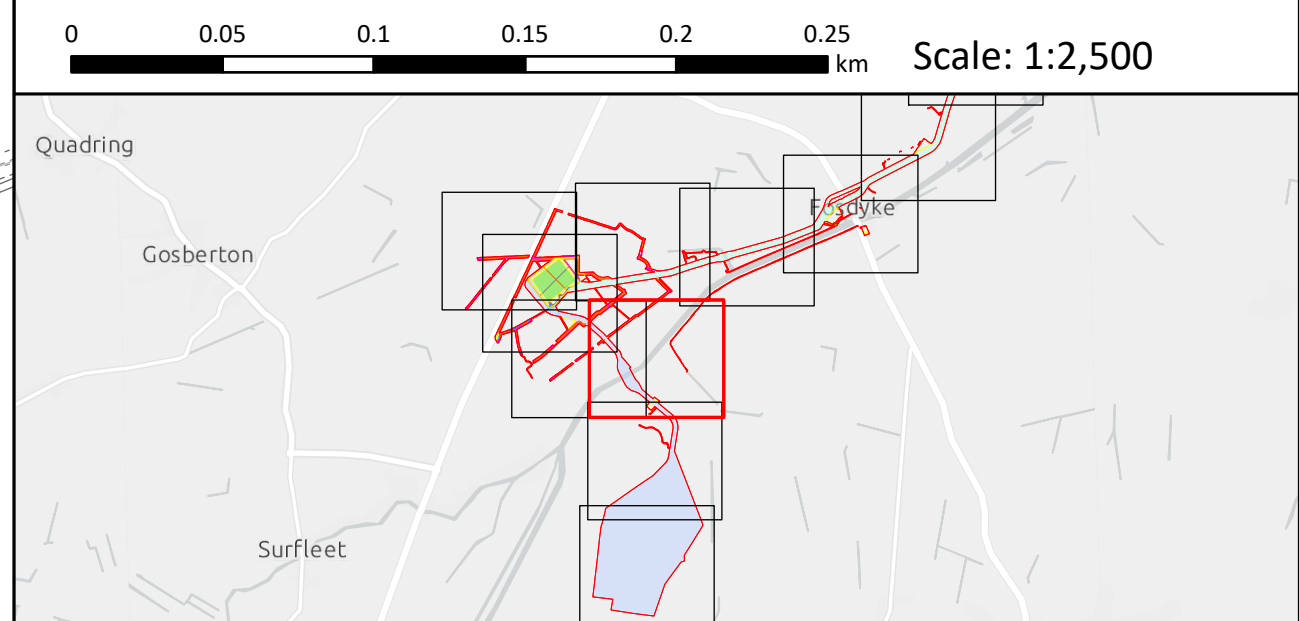

# Outer Dowsing Offshore Wind

## 2.1 Works Plan Onshore V4

### DCO Application

Drawing No: PP1-ODOW-DEV-CS-MAP-0001\_04

Drawing: 49 of 51			Page Size: A1		
Rev No:	Date	Description	Drawn	Checked	Approved
1.0	March 2024	DCO Application Version	SR/WS	DM/ODOW	ODOW
2.0	July 2024	Response to Section 51 Advice	SR/WS	DM/ODOW	ODOW
3.0	Sept 2024	Response to Rule 17 Letter	SR/WS	DM/ODOW	ODOW
4.0	Feb 2025	Deadline 4a	SR/WS	DM/ODOW	ODOW



This document may only be used for the purpose for which it was commissioned and in accordance with the terms of engagement for that commission.  
Unauthorised use of this document in any form whatsoever is prohibited.



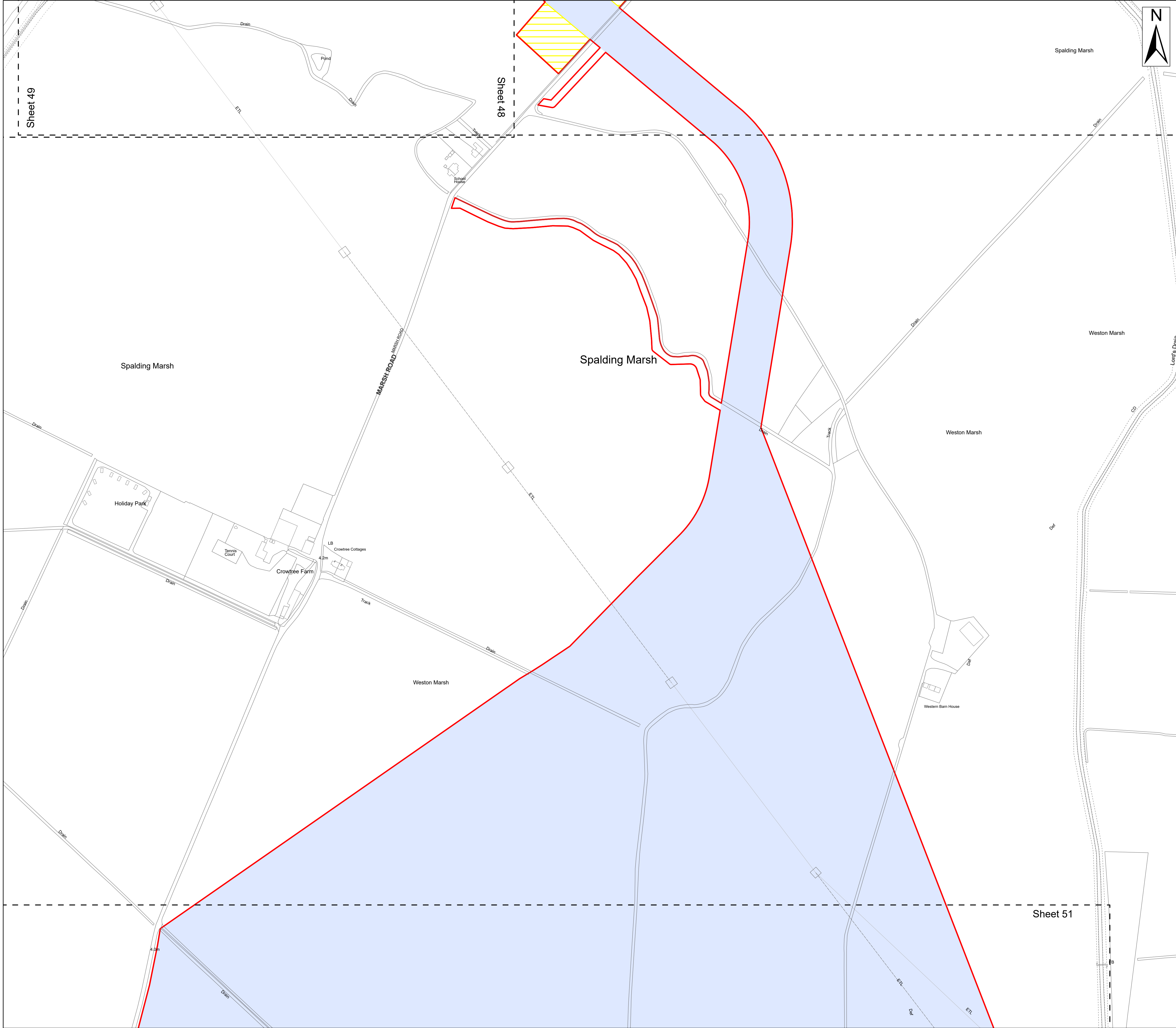

Order Limits

Work No. 17 – Underground cable circuits, electrical engineering works, links boxes, joint bays, temporary compounds, storage areas, drainage works, haul road and accesses, bellmouths and footpaths

Work No. 19 – Temporary works areas, temporary construction ramps, storage areas, drainage works, accesses, bellmouths and footpaths

N

Source:

Contains Esri Community Maps Contributors, Esri UK, Esri, TomTom, Garmin, Foursquare, GeoTechnologies, Inc, METI/NASA, USGS, Esri UK, Esri, TomTom, Garmin, Foursquare, GeoTechnologies, Inc, METI/NASA, USGS.

Based upon the Ordnance Survey Map with the sanction of the controller of HM Stationery Office. Crown Copyright Reserved. © OS Licence No. 0100031673

Notes:

Status:  
Deadline 4a Update

Onshore Coordinate System  
Datum: OSGB 1936  
Spheroid: Airy 1830  
Projection: British National Grid  
Central Meridian: 2 W  
Vertical Reference: Newlyn

00.050.10.150.20.25

km

Scale: 1:2,500

Outer Dowsing Offshore Wind

2.1 Works Plan Onshore V4

DCO Application

Drawing No: PP1-ODOW-DEV-CS-MAP-0001\_04

Drawing: 50 of 51

Page Size: A1

Rev No:	Date	Description	Drawn	Checked	Approved
1.0	March 2024	DCO Application Version	SR/WS	DM/ODOW	ODOW
2.0	July 2024	Response to Section 51 Advice	SR/WS	DM/ODOW	ODOW
3.0	Sept 2024	Response to Rule 17 Letter	SR/WS	DM/ODOW	ODOW
4.0	Feb 2025	Deadline 4a	SR/WS	DM/ODOW	ODOW

OUTER DOWSING

OFFSHORE WIND

This document may only be used for the purpose for which it was commissioned and in accordance with the terms of engagement for that commission. Unauthorised use of this document in any form whatsoever is prohibited.



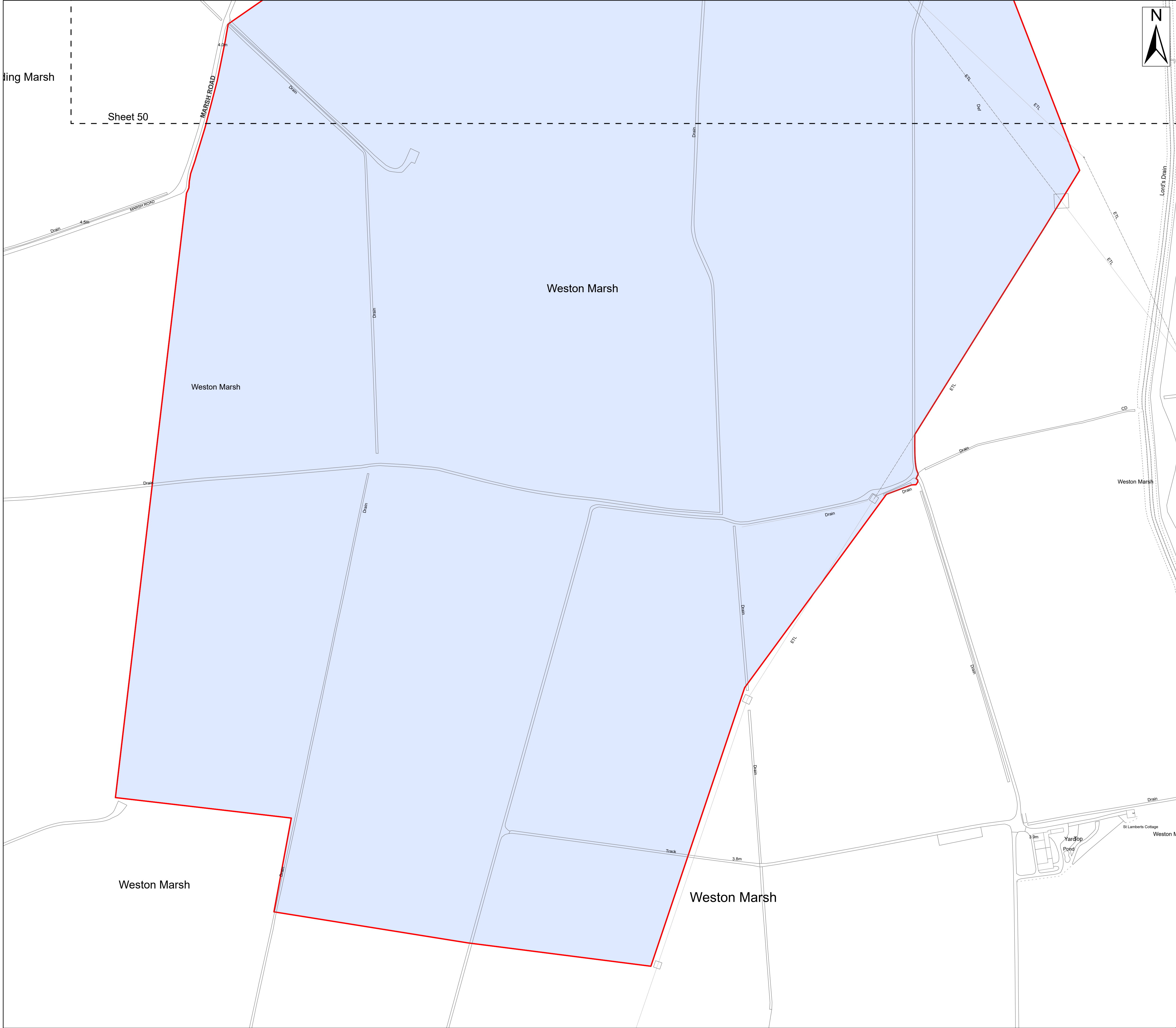

Legend

Order Limits

Work No. 17 – Underground cable circuits, electrical engineering works, links boxes, joint bays, temporary compounds, storage areas, drainage works, haul road and accesses, bellmouths and footpaths

Source:  
Contains Esri Community Maps Contributors, Esri UK, Esri, TomTom, Garmin, Foursquare, GeoTechnologies, Inc, METI/NASA, USGS, Esri UK, Esri, TomTom, Garmin, Foursquare, GeoTechnologies, Inc, METI/NASA, USGS.  
Based upon the Ordnance Survey Map with the sanction of the controller of HM Stationery Office. Crown Copyright Reserved. © OS Licence No. 0100031673

Notes:	Status: Deadline 4a Update
--------	-------------------------------

Onshore Coordinate System  
Datum: OSGB 1936  
Spheroid: Airy 1830  
Projection: British National Grid  
Central Meridian: 2 W  
Vertical Reference: Newlyn

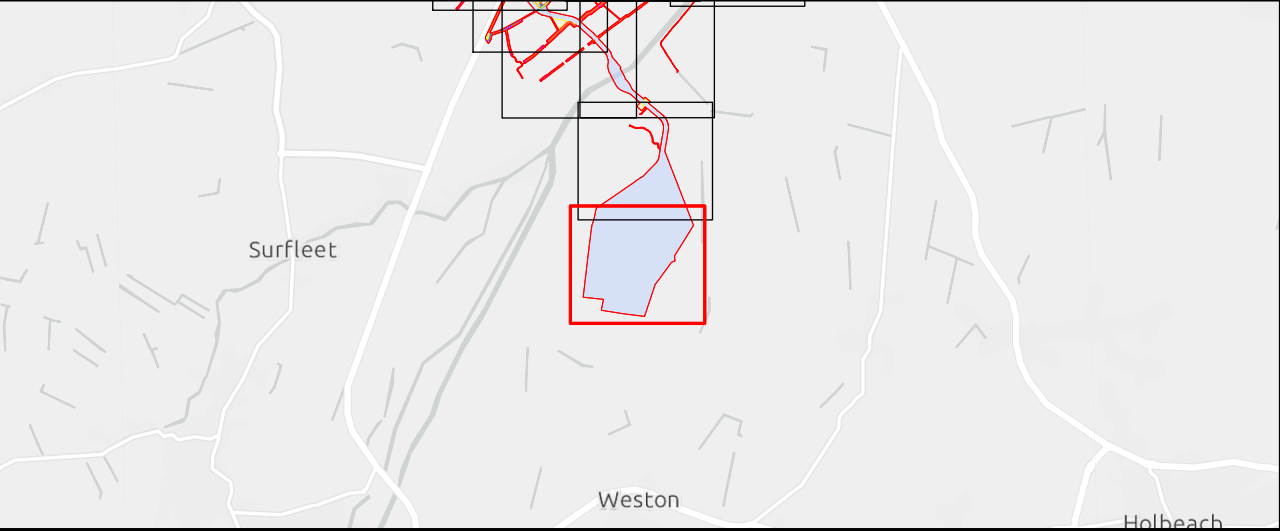
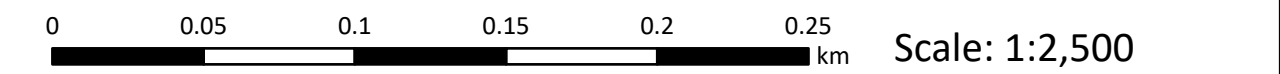

Outer Dowsing Offshore Wind  
2.1 Works Plan Onshore V4  
DCO Application

Drawing No: PP1-ODOW-DEV-CS-MAP-0001_04			Drawing: 51 of 51			Page Size: A1		
Rev No:	Date	Description	Drawn	Checked	Approved			
1.0	March 2024	DCO Application Version	SR/WS	DM/ODOW	ODOW			
2.0	July 2024	Response to Section 51 Advice	SR/WS	DM/ODOW	ODOW			
3.0	Sept 2024	Response to Rule 17 Letter	SR/WS	DM/ODOW	ODOW			
4.0	Feb 2025	Deadline 4a	SR/WS	DM/ODOW	ODOW			



This document may only be used for the purpose for which it was commissioned and in accordance with the terms of engagement for that commission. Unauthorised use of this document in any form whatsoever is prohibited.